

RETAIL LOCKING HARDWARE SPECIALISTS





Welcome to the **Howard F Hudson** **Retail Catalogue**

Howard F Hudson (HFH) is an Australian owned hardware distributor that has been operating since 1901.

We are dedicated to servicing the retail hardware industry by supplying a range of specialist brands, most of which are exclusive to HFH.

Our brands include:

- › **HFH** Spring Hinges
- › **Ritefit** Door Hardware
- › **Carbine** Locking Products
- › **Lenlok** Locks, Garage Door Hardware & Disabled Care Hardware
- › **Lencare** Grab Rails, Hand Showers
- › **Keyline** Keys, Key Accessories & Key Machines
- › **Ryobi** Door Closers

Our comprehensive range of products are continually being assessed and improved in order to stay ahead in an ever progressing hardware market. Through ongoing market research, we will continue to introduce new and innovative products into the marketplace.

We would like to take this opportunity to thank you for your ongoing support and hope you find the contents of this catalogue both informative and useful.

*The Team at
Howard F Hudson*

What We Offer

- ▷ **Efficient Customer Service** - Our customer service team is available on 1300 724 422 for placement of orders as well as friendly advice.
- ▷ **National Distribution Network** - Ritefit products are distributed across Australia through distribution centres located in Sydney, Melbourne, Brisbane, Adelaide and Perth.
- ▷ **Free Shipping** - We offer free shipping for all orders over \$120.
- ▷ **Online Ordering and Account System** - The Daveweb online ordering system allows customers to access a range of services and information 24 hours a day including:
 - › Placing orders online
 - › Checking the status of delivery for a placed order
 - › Checking stock availability
 - › Checking the status of an account
 - › Making a payment online
 - › Browsing through a product range
 - › Reading detailed product information
 - › Printing product brochures for end-users



Ordering

- PHONE..... 1300 724 422
- FAX..... 1300 650 692
- EMAIL..... sales@hfhudson.com.au
- WEB..... www.hfhudson.com.au
- POSTAL..... PO BOX 841 Moorebank NSW 1875

Online Ordering DaveWeb

1 Log into daveweb.com.au using your customer login and you will see the HOME page.

This is where you can place orders online. You can also find information about your account status, yearly spend - current for the last 2 years and a quick view of your most recent orders.

2 Go to the place order screen for ordering or finding stock status and your pricing.

Once you locate the product code, either in this catalogue or online via Daveweb, you can obtain current product prices and availability.

So give the Daveweb ordering function a go. If you need our assistance, give our customer service team a call, they're able to get you up and running on Daveweb.

Of course you can still order by phone if you prefer. The above is also the screen the customer service personnel will use when you're on the phone placing an order. If you open Daveweb while ordering over the phone, go to this screen and periodically hit the F5 key. This will refresh your screen and will allow you to see what is being placed on your order.



Contents



Hinges - Commercial Double Action.
Hinges - Commercial Single Action.

10



Knobsets, Leversets, Window Locks, Digital Locks, Gate Locking, Deadbolts, Toilet Partition Hardware, Padlocks.

14



Cupboard Locks, Cylinders, Deadbolts, Digital Locksets, Door Saver Plates, Gate Guard, Knobsets, Latch Guards, Leversets, Padlocks, Spring Butt Hinge, T&L Handles, Trailer Lock, Showcase Lock, Lockable Bolt, Window Locks, Patio Bolts.

78



Mechanical Key Machines, Electronic Key Machines, Transponder Decoding and Cloning Machines, Keyblanks.

135



T&L Handles, Garage Door Locks, Sliding Door Locks, Budget Locks, Cam Locks, Flush Locks, Lock Bolts, Hinges, Pull Handles, Push Plates, Tubes & Fittings.

161



Grab Rails, Hand Showers.

174



Door Closers

178

Table of Contents

HFH DOUBLE ACTION HINGES	12
HFH Double Action Hinges 75mm	12
HFH Double Action Hinges 100mm	13
RITEFIT ROUND LOCKSETS TIEBOLT	19
RiteFit Round Entrance Set Tiebolt.....	19
RiteFit Round Privacy Set Tiebolt	20
RiteFit Round Passage Set Tiebolt	21
RiteFit Round Combination Set Tiebolt	21
RITEFIT ROUND LOCKSETS CYLINDRICAL	22
RiteFit Round Entrance Set Cylindrical.....	22
RiteFit Round Privacy Set Cylindrical.....	23
RiteFit Round Passage Set Cylindrical.....	23
RiteFit Round Dummy Set Cylindrical.....	23
RiteFit Round Combination Cylindrical	24
RITEFIT TULIP LOCKSETS	25
RiteFit Tulip Entrance Set.....	25
RiteFit Tulip Privacy Set.....	26
RiteFit Tulip Passage Set.....	27
RITEFIT 808 LEVERSETS	28
RiteFit 808 Entrance Sets	28
RiteFit 808 Privacy Sets	29
RiteFit 808 Passage Sets.....	29
RiteFit 808 Dummy Sets.....	30
RiteFit 808 Combination Set	30
RITEFIT 909 LEVERSETS	31
RiteFit 909 Entrance Sets	31
RiteFit 909 Privacy Sets	32
RiteFit 909 Passage Sets	33
RiteFit 909 Dummy Sets	33
RiteFit 909 Combination Set.....	34
RITEFIT LOCKSET SPARES	34
RiteFit Tiebolt Latch	34
RiteFit Trim Plates	35
RiteFit D Strike.....	35
RiteFit Rebate Kits	36
RiteFit Cylindrical Latch	36
SINGLE CYLINDER DEADBOLT	37
RiteFit Single Cylinder Deadbolt.....	37
DOUBLE CYLINDER DEADBOLT	37
RiteFit Deadbolt	37
SINGLE CYLINDER DEADLOCK	38
RiteFit Single Cylinder Deadlock.....	38
DOUBLE CYLINDER DEADLOCK	38
RiteFit Double Cylinder Deadlock.....	38
NIGHTLATCH	39
RiteFit Nightlatch.....	39

RIM CYLINDER	39
RiteFit Rim Cylinder	39
RiteFit Locksmith Grade Rim Cylinder.....	40
CYLINDER FOR SCREEN DOOR LOCK	40
RiteFit Screen Door Wafer Cylinder	40
RiteFit Screen Door Pin Cylinder	41
DOOR PULL HANDLE	41
RiteFit Door Pull Handle Rim Cylinder	41
RITEFIT RESIDENTIAL MORTICE LOCK	42
RiteFit Mortice Lock Standard Backset	42
RESIDENTIAL MORTICE FURNITURE	42
RiteFit Residential Furniture	42
MECHANICAL DIGITAL LOCK	43
RiteFit Digital Entrance Set.....	43
T HANDLE	44
RiteFit T Handle Locking Display Packs	44
PULL HANDLE ON PLATE	45
RiteFit Push Pull Plate Back to Back.....	45
RiteFit Commercial Pull Handle on Plate.....	46
PUSH PLATES	47
RiteFit Commercial Push Plates.....	47
DOOR SIGNS	48
RiteFit Rectangular Aluminium Sign	48
RiteFit Commercial SS Sign Square	48
RiteFit Square Aluminium Sign.....	49
SCREEN DOOR LOCKS	49
RiteFit Screen Door Shield	49
BRASS PADLOCKS	50
Padlock Ritefit Commercial	50
BRASS BODY PADLOCK	50
RiteFit Padlock 20mm	50
RiteFit Padlock 25mm	51
RiteFit Padlock 30mm	52
RiteFit Padlock 35mm	53
RiteFit Padlock 40mm	54
RiteFit Padlock 45mm	55
RiteFit Padlock 50mm	56
RiteFit Padlock 60mm	57
COMBINATION PADLOCK	57
RiteFit Combination Brass Padlock.....	57
RiteFit Dial Combination Padlock	58
PARTITION TOILET HINGE	59
RiteFit Gravity Hinges	59
PARTITION INDICATOR BOLTS	60
RiteFit 100 Series Indicator Bolts	60

RiteFit 200 Series Indicator Bolts	60
RiteFit 300 Series Indicator Bolts	61
PARTITION ADJUSTABLE TOILET LEGS	62
Toilet Partition Legs	62
TOILET ROLL HOLDER.....	63
RiteFit Toilet Roll Holders	63
HAT AND COAT HOOKS.....	64
RiteFit Partition Coat Hooks	64
RiteFit Coat Hook	64
SQUARE BACK CUPBOARD LOCK	65
RiteFit Cupboard Drawer Lock Straight.....	65
GLASS SHOWCASE LOCK	65
RiteFit Ratchet Sliding Glass Showcase	65
DOOR CHAIN	66
RiteFit Door Chain	66
CABIN HOOK.....	66
RiteFit Cabin Hooks	66
DOOR HOLDERS	67
RiteFit Door Hook.....	67
RiteFit Door Holder Magnetic.....	67
RiteFit Door Holder	68
DOOR GUARD	68
RiteFit Door Guard.....	68
LATCHES & CATCHES	69
RiteFit Double Ball Catch.....	69
DOOR VIEWER.....	69
RiteFit Door Viewer	69
RiteFit Large Door Viewer	70
DOOR STOP	70
RiteFit Floor Mounted Door Stop	70
BARREL BOLT	71
RiteFit Barrel Bolt	71
NECKED BOLT.....	72
RiteFit Necked Bolts	72
CAVITY SLIDING DOOR LOCK	73
RiteFit Cavity Sliding Door Lock	73
GATE HARDWARE	73
RiteFit Gate Latche	73
RITEFIT CABINET LOCKS DISPLAY PACKS	74
RiteFit Cabinet and Furniture Locks.....	74
DISPLAY BOARDS & MERCHANDISING	75
RiteFit Merchandising	75

KEY RINGS.....	76
Split Key Rings.....	76
KEY TAGS.....	76
RiteFit Key Tags.....	76
KEY HEADS	77
RiteFit Plastic Key Rings Coloured	77
RiteFit Key Heads Half Moon.....	77
KEY ACCESSORY	78
RiteFit Retractable Key Ring Nylon	78
RiteFit Belt Key Rings	78
RiteFit Metal Snap Hook.....	79
RiteFit Retractable Key Rings Heavy Duty	79
RiteFit Easy Join Key Ring	80
RiteFit D Snap Hook.....	80
RiteFit Extendable Cable Snap Hook.....	81
Magnetic Key Box	81
CARBINE PE3000 SERIES KNOBSETS	85
Carbine Epsom 3000 Entrance Set.....	85
Carbine Epsom 3000 Privacy Set.....	86
Carbine Epsom 3000 Passage Set	86
Carbine Epsom 3000 Dummy Set.....	87
Carbine Epsom 3000 Vestibule Set	88
Epsom 3000 Double Cylinder Vestibule Set.....	88
Carbine Epsom 3000 Classroom Set.....	89
Carbine Epsom 3000 Double Cyl Set.....	89
Carbine Epsom 3000 Patio Set	90
Epsom 3000 Half Cupboard Latchset.....	90
Epsom 3000 Half Cupboard Lockset	91
Carbine Epsom 3000 Parts	91
CARBINE PS4000 SERIES KNOBSETS	92
Carbine Sandown Entrance Set	92
Carbine Sandown Privacy Set	93
Carbine Sandown Passage Set.....	93
Carbine Sandown Vestibule Set	94
Carbine 4000 Series Spare Parts.....	94
CARBINE PR6000 SERIES LEVERSETS	95
Carbine Rosehill Entrance Set	95
Carbine Rosehill Privacy Set	95
Carbine Rosehill Passage Set	96
Carbine Rosehill Dummy Set.....	96
Carbine Rosehill Vestibule Set	97
Carbine Rosehill Classroom Set	97
Carbine Rosehill Latching Halfset.....	98
Carbine Rosehill Double Cylinder Set	99
Carbine 6000 Series LeverSet Spare Parts.....	99
CARBINE PD7000 SERIES LEVERSETS	100
Carbine Doncaster Entrance Set	100
Carbine Doncaster Privacy Set	101
Carbine Doncaster Passage Set.....	102
Carbine Doncaster Dummy Set	103
Carbine Doncaster Vestibule Set.....	104

Carbine Doncaster Classroom Set	104
Carbine Doncaster Latching Halfset	105
Carbine Doncaster Double Cylinder Set	105
Doncaster Double Cylinder Vestibule Set	106
Doncaster Leverset Spare Parts	106

CARBINE PA8000 SERIES LEVERSETS.....	107
Carbine Ascot Entrance Set	107
Carbine Ascot Privacy Set.....	107
Carbine Ascot Passage Set	108
Carbine Ascot Vestibule Set	108
Carbine Ascot Classroom Set.....	109
Carbine Ascot Latching Halfset.....	109
Carbine Ascot Double Cylinder Set.....	110
Carbine Ascot Leverset Spare Parts.....	110

CARBINE 4000-6000 KNOB/LEVER COMBO	111
Sandown 4000 Rosehill 6000 Entrance	111
Sandown 4062 Rosehill 6062 Vestibule	112
Sandown 4012 Rosehill 6012 Classroom.....	112

CARBINE SECURE KINGSTON LEVERSETS	113
Kingston Entrance Sets	113
Kingston Privacy Sets.....	114
Kingston Passage Sets	115
Kingston Dummy Sets.....	116

CARBINE SECURE EMPIRE LEVERSETS.....	117
Empire Entrance sets	117
Empire Privacy Sets.....	118
Empire Passage Sets	119
Empire Dummy Sets.....	119

CARBINE SECURE 9000 SERIES TIEBOLT	120
Aintree 9000 Tiebolt Entrance Set	120
Aintree 9000 Tiebolt Privacy Sets.....	120
Aintree 9000 Tiebolt Passage Sets.....	121
Aintree 9000 Tiebolt Dummy Sets.....	121
Aintree 9000 Tiebolt Combination Sets.....	122
Aintree 9000 Tiebolt - Spare Parts.....	122

CARBINE SECURE 9000 CYLINDRICAL.....	123
Aintree 9000 Series Entrance Sets.....	123
Aintree 9000 Series Privacy Sets.....	124
Aintree 9000 Series Passage Sets	125
Aintree 9000 Series - Spares Parts	125

CARBINE SECURE 6000 SERIES LOCKSETS	126
Caulfield 6000 Series Entrance Sets	126
Caulfield 6000 Series Privacy Sets	127
Caulfield 6000 Series Passage Sets.....	128
Caulfield 6000 Series Dummy Sets	128
Caulfield 6000 Series Spare Parts.....	129

CARBINE SECURE 1000 SERIES KNOBSETS.....	129
Canterbury 1000 Series Entrance Sets.....	129
Canterbury 1000 Series Privacy Sets.....	130
Canterbury 1000 Series Passage Sets	131
Canterbury 1000 Series - Spare Parts	131

SINGLE CYLINDER DEADBOLT	132
Carbine ALB Single Cylinder Deadbolt.....	132

DOUBLE CYLINDER DEADBOLT	133
Carbine ALB Double Cylinder Deadbolt	133

MECHANICAL DIGITAL LOCK	134
Carbine Digital Lockset.....	134

SQUARE BACK CUPBOARD LOCK.....	135
Carbine Cupboard and Drawer Locks	135

LOCK BOLTS	136
Carbine Lockable Bolt.....	136

BLOCKER PLATE	136
Carbine Lockset Blocker Plates	136

DOOR SAVER.....	137
Carbine Door Saver Plates	137

WINDOW SLIDING LOCKS AND FASTENERS.....	138
Carbine G70 Stop For Sliding Windows	138
Carbine CBS Aluminium Window Lock	138

WINDOW MULTIBOLTS	139
Carbine CBS Multi Bolt Window Lock.....	139

WINDOW CASEMENT LOCKS AND FASTENERS	140
Carbine CBS Mini Push Lock.....	140

WINDOW SASH LOCKS AND FASTENERS.....	140
Carbine G10 Sash Screw Bolt	140

PATIO BOLT	141
Carbine CBS C500 Patio Bolt	141
Carbine Patio Bolt	142

BUTT HINGE	143
Carbine Spring Butt Hinge.....	143

PROFILE CYLINDER	144
Carbine Profile Double Cylinder	144

CYLINDER FOR SCREEN DOOR LOCK.....	145
Carbine Screen Door Double Cylinder.....	145

TRAILER LOCK.....	146
Trailer Lock.....	146

DISPLAY BOARDS & MERCHANDISING.....	147
Carbine Merchandising.....	147

KEYLINE	160
Easy	160
Carat Quattro	161

KEY BLANK PIPE AND PIN	162
Lane 1000 Old Mortice Precut Keys.....	162
Legge R Mortice Precut Keys	162
Efco Mortice Precut Keys	163

Lane 3000 Mortice Precut Keys	164
Lane Rim Lock Precut Keys	165
Lane 1000 New Mortice Precut Keys	165

COLOURED KEY BLANKS.....	166
Klite Key Blanks to Suit Lockwood	166
Klite Key Blanks to Suit Whitco	166
Klite Key Blanks to Suit LF	167
Klite Key Blanks to Suit Kwikset	168
KeyLine Fancy Key Blank	169
Klite Key Blanks to Suit Lane	170
Klite Key Blanks to Suit Yale	170
Klite Key Blanks to Suit Gainsborough	171

KEYLIGHTS.....	172
KeyLights to Suit Lockwood C4 Broach	172
KeyLights Display Stands	172
KeyLights Suits Lockwood 6 Pin C4 Broach	173

DISPLAY BOARDS & MERCHANDISING	173
Keyline Merchandising	173

T HANDLE	176
Lenlok Plastic T Handle	176
Lenlok CBS T Handle	177

L HANDLE	178
Lenlok CBS L Handle	178

ROLLER DOOR LOCKS.....	179
Lenlok CBS Roller Door Lock Dual Grip	179
Lenlok CBS Roller Lock Dual Grip Narrow	180
Lenlok CBS Roller Door Lock Narrow Style.....	181

TILT A DOOR KITS & PARTS	182
Tilt A Door Cable	182
Tilt A Door Access Handles	183
Tilt a Door Fitting Parts	184

CAM LOCK 5 DISC.....	184
Lenlok Cam Lock Round Face	184

COMMERCIAL AND DOMESTIC HANDLES	185
Lenlok Door Pull Handle 2 Hole	185
Lenlok Door Pull Handle 4 Hole	186

FLUSH PULLS.....	186
Lenlok Flush Pulls	186

TOILET ROLL HOLDER.....	187
Lenlok Toilet Roll Holder	187

HAT AND COAT HOOKS.....	188
Lenlok Robe Hook.....	188
Lenlok Hat and Coat Hook	189

SOAP HOLDER	189
Lenlok Soap Holders	189

LENCARE GRAB RAILS	193
Lencare Grab Rail Concealed Fix 32mm.....	193

LENCARE SHOWER PRODUCT.....	194
Lencare Home Modification Hand Showers	194

RYOBI DOOR CLOSERS.....	196
Ryobi Doorman Series Door Closer	196
Ryobi HDC Retail Fire Rated Door Closers	197

KEYBOXES	198
UTC Key Safe	198



Who is HFH:

Howard F Hudson (HFH) is a hardware distributor that has been operating since 1901. We service the retail hardware industry by supplying a range of specialist brands, most of which are exclusive to HFH.

Why Choose HFH:

HFH is a specialist in door hardware that is renowned for its high performing double action spring hinge. We deliver quality products at competitive prices.

Product Categories:

- » Hinges - Commercial Double Action
- » Hinges - Commercial Single Action

Target Market:

HFH offers a vast range of hardware products aimed at the Retail Hardware and Builders market.



HFH Hinges Package

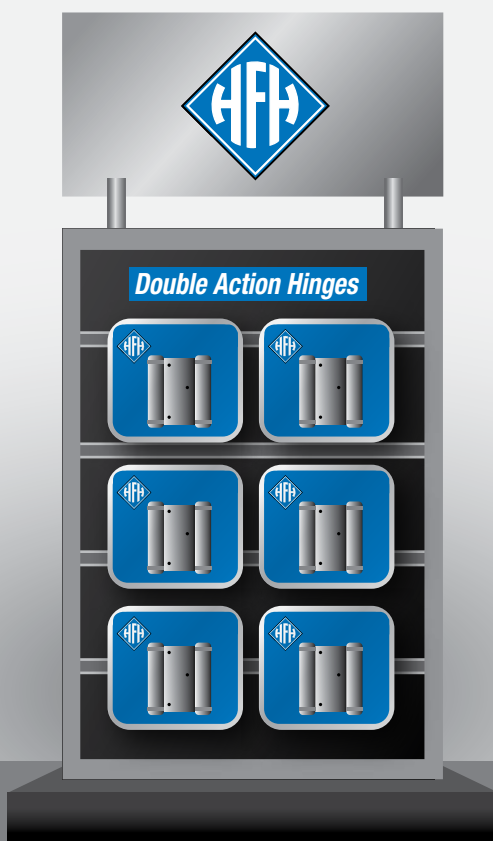



HFH HINGES

H FH HINGES

HFH DOUBLE ACTION HINGES

HFH double action spring hinges are synonymous with high performance hinging products. These hinges have been the backbone of the double action hinge market and are rightly considered amongst the best product within their group. They have been used within the trade for decades and to this day still offer the basic requirements that all tradesmen and end users seek: which is to have a reliable, market tested and accepted product that everyone can rely upon.

HFH Double Action Hinges 75mm

Features include:

- Suitable for doors up to 35mm thick
- Load bearing of 20kg per pair
- Maximum door size of 2040mm x 820mm per pair
- Requires no hanging strip

MODEL DETAILS

Product Code	Finish	Packaging	Pack	Outer
4150-753-BP	Chrome plate	Display pack	1	12
4150-754-BP	Satin chrome	Display pack	1	12



4150-753-BP

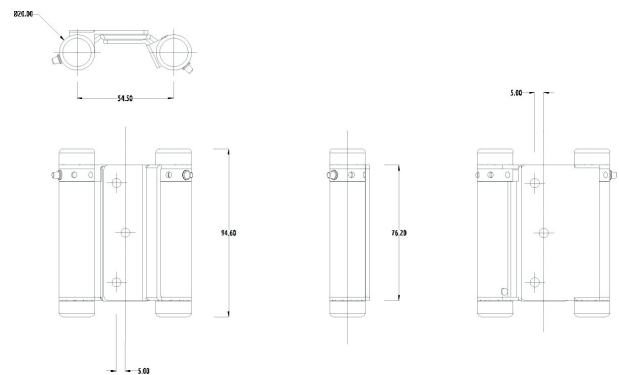

4150-753

HFH Double Action Hinges 100mm

Features include:

- Suitable for doors up to 35mm thick
- Load bearing of 20kg per pair
- Maximum door size of 2040mm x 820mm per pair
- Requires no hanging strip

MODEL DETAILS

Product Code	Finish	Packaging	Pack	Outer
4150-102-BP	Brown	Display pack	1	12
4150-103-BP	Chrome plate	Display pack	1	12
4150-104-BP	Satin chrome	Display pack	1	12
4150-105-BP	Brass	Display pack	1	12



4150-104-BP

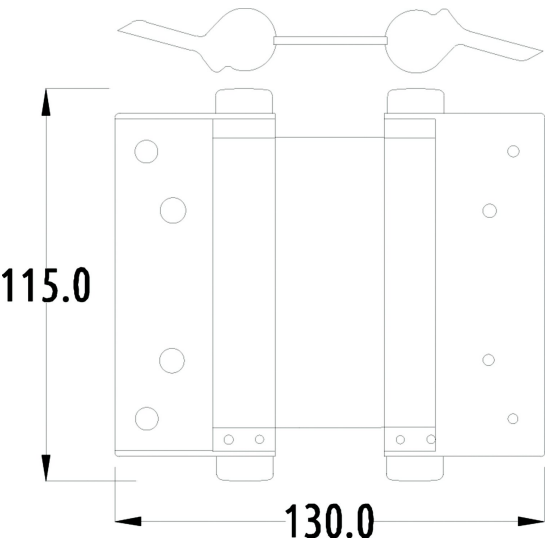

4150-103



Who is RiteFit:

Established in 2002, Ritefit is a brand of quality door hardware that is exclusive to Davcor. Ritefit has a well established reputation for providing customers with hardware products that offer true value for money.

Why Choose RiteFit:

Ritefit offers an extensive range of competitively priced products that are suitable primarily for the retail and builders markets. This range has been refined over the years to ensure superior quality and innovation.

Product Categories:

Knobsets, Leversets, Window Locks, Digital Locks, Gate Locking, Deadbolts, Toilet Partition Hardware, Padlocks

Target Market:

The Ritefit range of products is most suitable for Hardware Stores, Builders and DIY Customers.



Planogram

Platinum Package

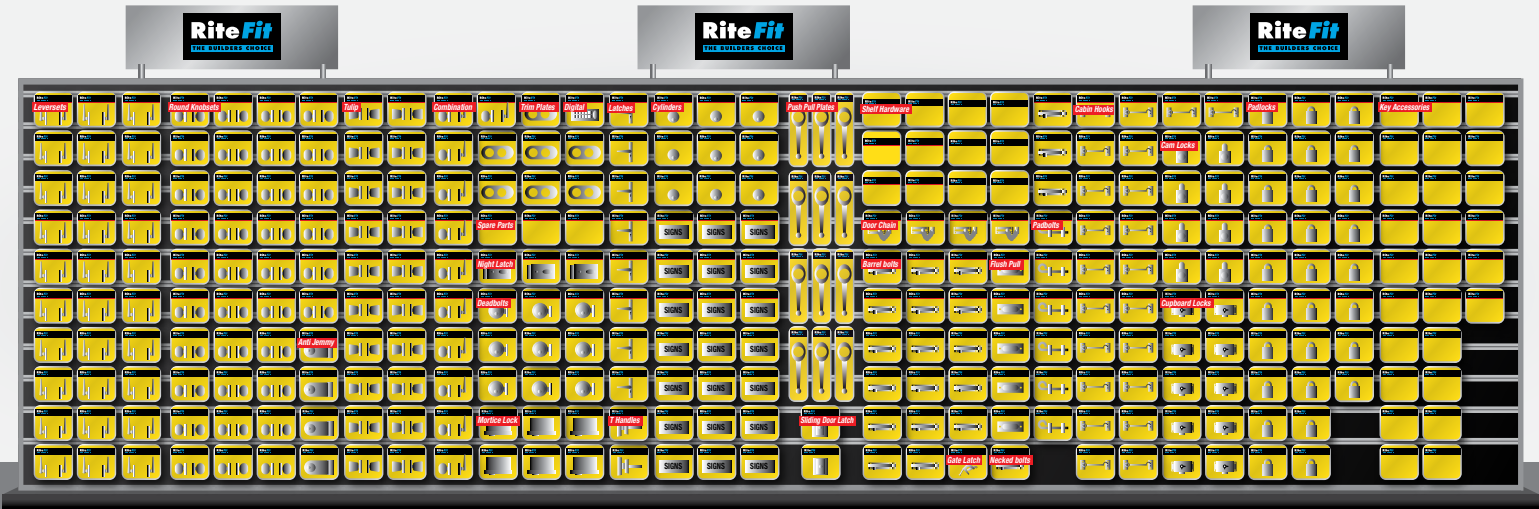

Gold Package



Please note: Due to changes in range & packaging the above representation of products may change from time to time

Planogram

Silver Package

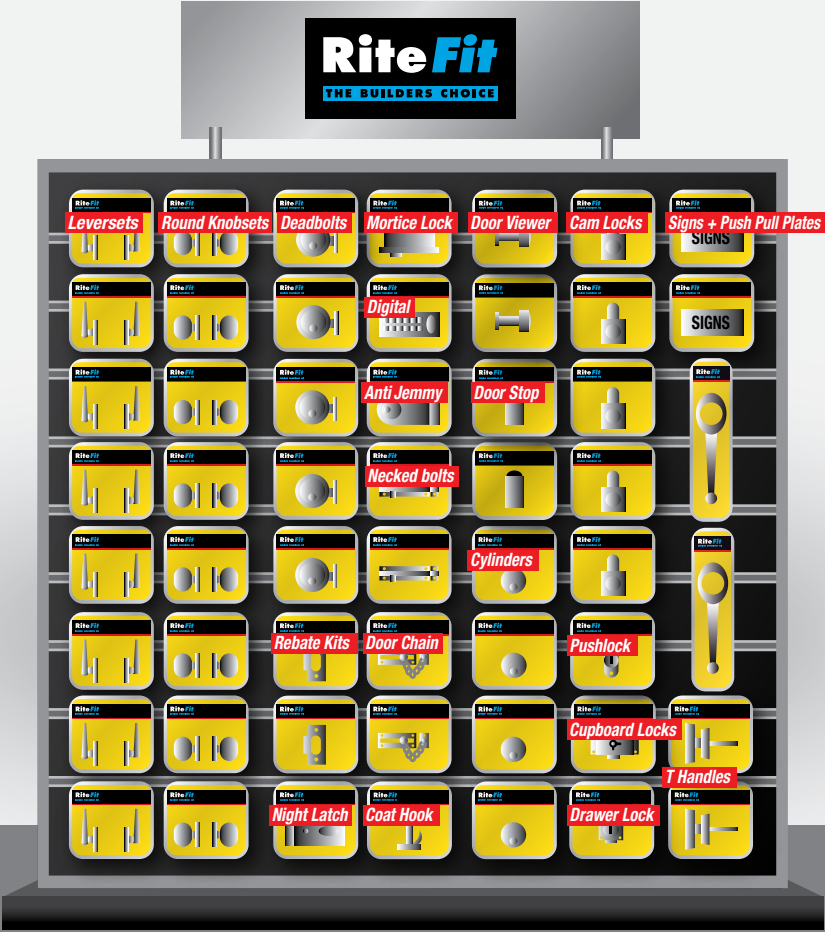

Bronze Package



Please note: Due to changes in range & packaging the above representation of products may change from time to time

Planogram

Locksets Package

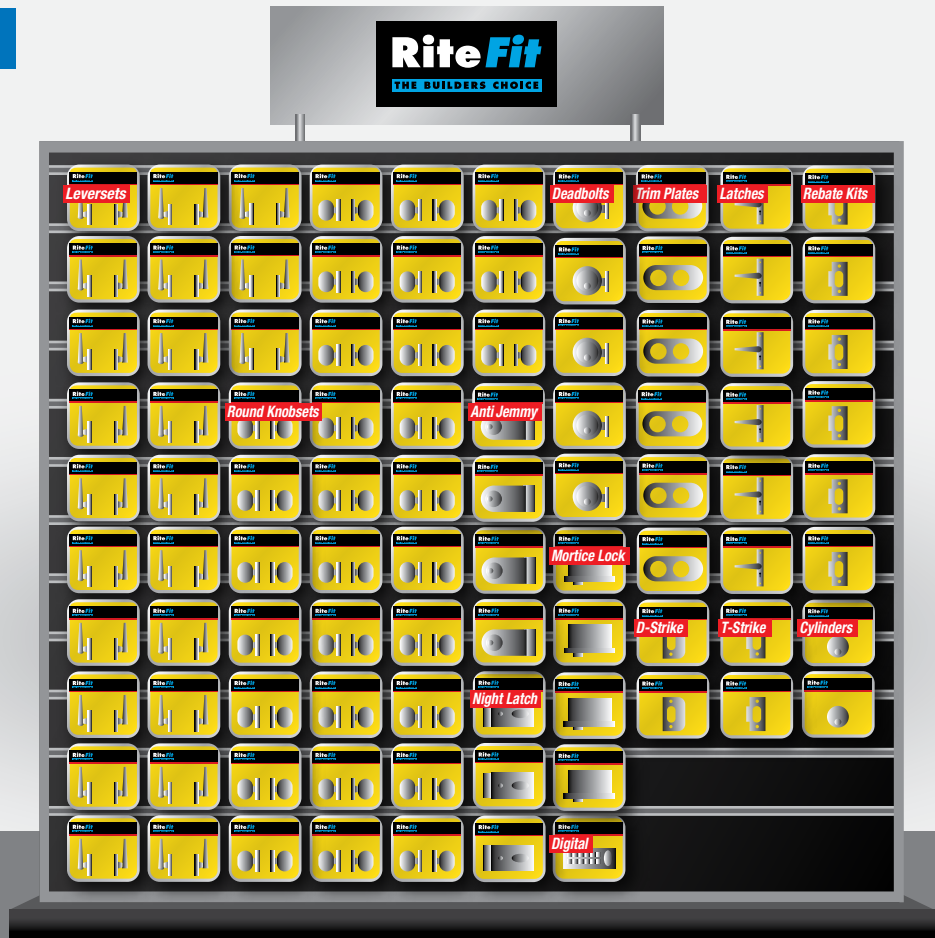

Shelf Hardware Package

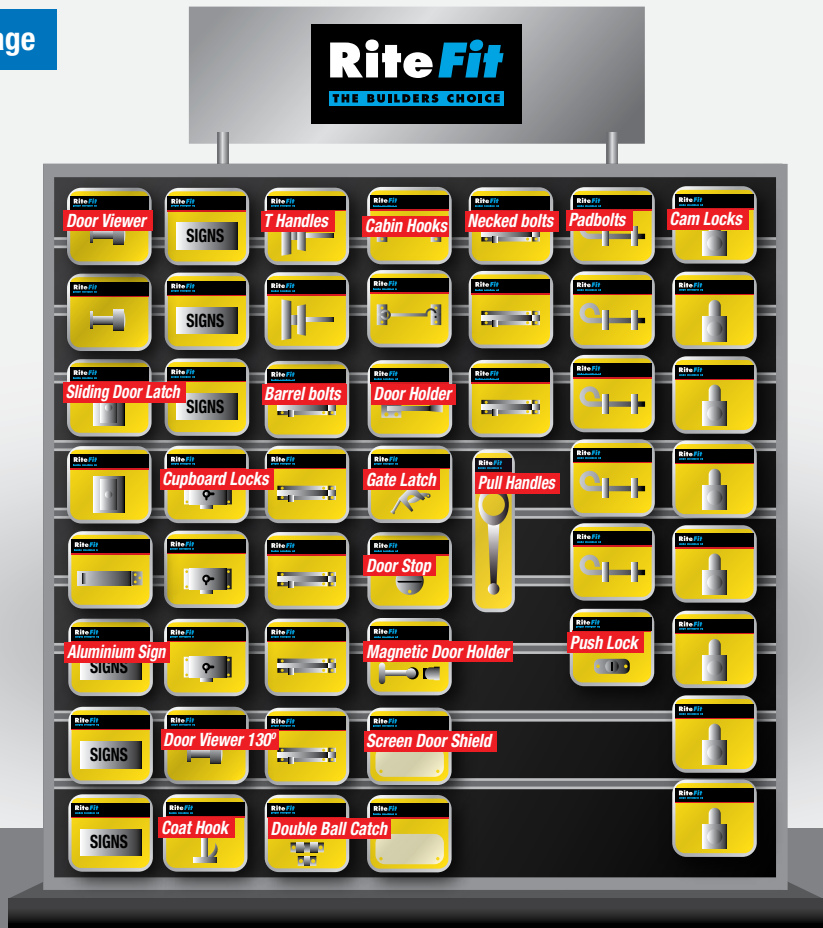

Please note: Due to changes in range & packaging the above representation of products may change from time to time

Key Accessories Package



Toilet Hardware Package

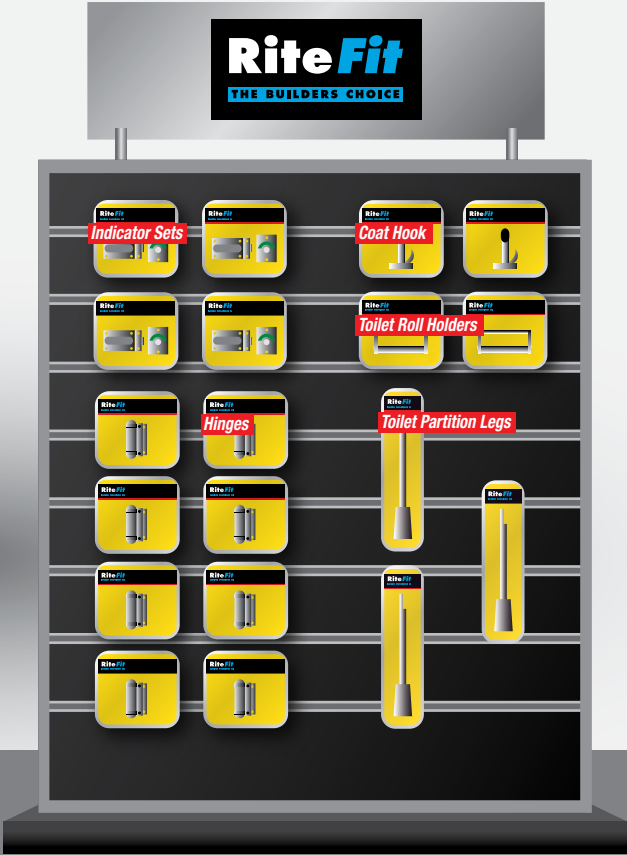

RITEFIT LOCKS

RiteFit is quality door hardware tailored to the builder and home improvement market. It covers a full range of door hardware from locksets and leversets through to padlocks and key accessories. RiteFit is quality at the right price. Developed and refined over several years, our specialisation in the door furniture and locking

market assures you that RiteFit is the right choice. The Ritefit lockset range includes knobsets, leversets, deadbolts, digital door locks and door trim plates and handles in a great variety of finishes. Ritefit also comes in eye-catching display packs which will increase your sales.

RITEFIT ROUND LOCKSETS TIEBOLT

The Ritefit range of knob sets are a residential lock offering a popular round knob design at an affordable price. The reliability of the range is backed up by a 10 year replacement warranty. With the combination of these features, plus years of market acceptance by both the trade and retail sector, it shows that Ritefit has something to offer for everyone. The EDT series is a selection of tiebolt mechanism locksets, which offers a quick installation option.

RiteFit Round Entrance Set Tiebolt

Features include:

- Entrance function, key outside, turnsnib inside
- Tiebolt mechanism
- Knob height projects 63mm from door
- Adjustable 60mm - 70mm backset
- Three keys provided with the lock
- Available in forms of keyed to differ and keyed alike
- Available upon request construction keyed (minimum orders will apply)
- There is a twin pack display model that is ideal for front and back door keyed alike convenience
- Available in the attractive Ritefit packaging

MODEL DETAILS

Product Code	Keying	Finish	Packaging	Pack	Outer
EDTE-SSDP	Keyed to differ	Stainless steel	Display pack	6	30
EDTE-SS60	Keyed to differ	Stainless steel	Boxed	1	24
EDTE-SS60KA1	Keyed alike to KA1	Stainless steel	Boxed	1	30
EDTE-SSTWDP	KA twin pack	Stainless steel	Display pack	6	12
EDTE-PBDP	Keyed to differ	Polished brass	Display pack	6	30
EDTE-PB60	Keyed to differ	Polished brass	Boxed	1	30
EDTE-ACDP	Keyed to differ	Antique copper	Display pack	6	30
EDTE-AC60	Keyed to differ	Antique copper	Boxed	1	30
EDTE-CPDP	Keyed to differ	Chrome plate	Display pack	6	24
EDTE-CP60	Keyed to differ	Chrome plate	Boxed	1	24



EDTE-SSDP

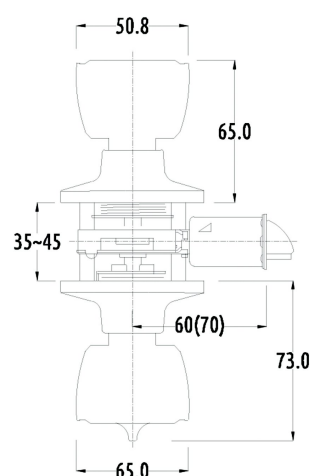

EDTE-SS60

RiteFit Round Privacy Set Tiebolt

Features include:

- Privacy function, emergency turn outside, turnsnib inside
- Tiebolt mechanism
- Knob height projects 63mm from door
- Adjustable 60mm - 70mm backset
- Available in the attractive Ritefit packaging

MODEL DETAILS

Product Code	Finish	Packaging	Pack	Outer
EDTB-SSDP	Stainless steel	Display pack	6	30
EDTB-SS60	Stainless steel	Boxed	1	24
EDTB-PBDP	Polished brass	Display pack	6	30
EDTB-ACDP	Antique copper	Display pack	6	30
EDTB-CPDP	Chrome plate	Display pack	6	24

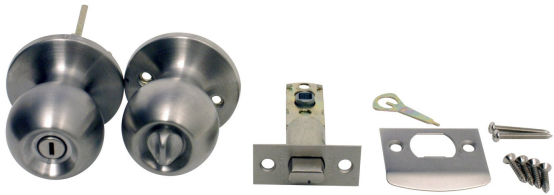

EDTB-SS60

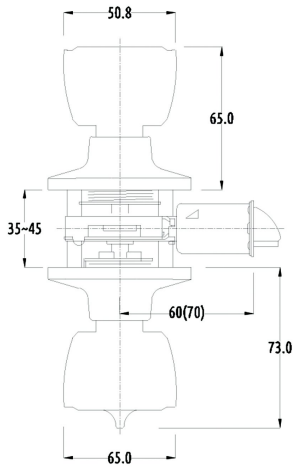

EDTB-PB60

RiteFit Round Passage Set Tiebolt

Features include:

- Passage function, plain knob outside and inside
- Tiebolt mechanism
- Knob height projects 68mm from door
- Adjustable 60mm - 70mm backset
- Available in the attractive Ritefit packaging

MODEL DETAILS

Product Code	Finish	Packaging	Pack	Outer
EDTP-SSDP	Stainless steel	Display pack	6	30
EDTP-SS60	Stainless steel	Boxed	1	24
EDTP-PBDP	Polished brass	Display pack	6	30
EDTP-PB60	Polished brass	Boxed	1	24
EDTP-ACDP	Antique copper	Display pack	6	30
EDTP-CPDP	Chrome plate	Display pack	6	24



EDTP-SSDP

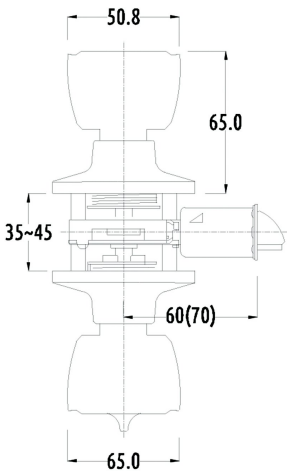

EDTP-SS60

RiteFit Round Combination Set Tiebolt

Features include:

- Combination function of an entrance set and double cylinder deadbolt on the one key within the package
- Tiebolt mechanism
- Knob height projects 63mm from door
- Adjustable 60mm - 70mm backset
- Four keys provided with the lock
- Available in forms of keyed to differ and keyed alike
- Available in the attractive Ritefit packaging

MODEL DETAILS

Product Code	Keying	Finish	Packaging	Pack	Outer
EDTE-EDSSDP	Keyed to differ	Stainless steel	Display pack	6	12
EDTE-EDPBDP	Keyed to differ	Polished brass	Display pack	6	12



EDTE-EDSSDP

RITEFIT ROUND LOCKSETS CYLINDRICAL

The Ritefit range of knob sets are a residential lock offering a popular round knob design at an affordable price. The reliability of the range is backed up by a 10 year replacement warranty. With the combination of these features, plus years of market acceptance by both the trade and retail sector, it shows that Ritefit has something to offer for everyone. The ED series is a selection of cylindrical mechanism locksets, which offers a traditional fitting option.

RiteFit Round Entrance Set Cylindrical

Features include:

- Entrance function, key outside, push button inside
- Cylindrical mechanism
- Adjustable 60mm - 70mm backset
- Supplied on Keyline LKW5 (Silca LW4) profile
- Three keys provided with the lock
- Available in forms of keyed to differ and keyed alike
- Available upon request construction keyed (minimum quantities will apply)
- There is a twin pack display model that is ideal for front and back door keyed alike convenience
- Available in the attractive Ritefit packaging

MODEL DETAILS

Product Code	Keying	Finish	Packaging	Pack	Outer
EDE-SSDP	Keyed to differ	Stainless steel	Display pack	6	24
EDE-SS60	Keyed to differ	Stainless steel	Boxed	1	12
EDE-PBDP	Keyed to differ	Polished brass	Display pack	6	30
EDE-PB60	Keyed to differ	Polished brass	Boxed	1	30
EDE-ACDP	Keyed to differ	Antique copper	Display pack	6	30
EDE-AC60	Keyed to differ	Antique copper	Boxed	1	24
EDE-CPDP	Keyed to differ	Chrome plate	Display pack	6	24



EDE-SSDP

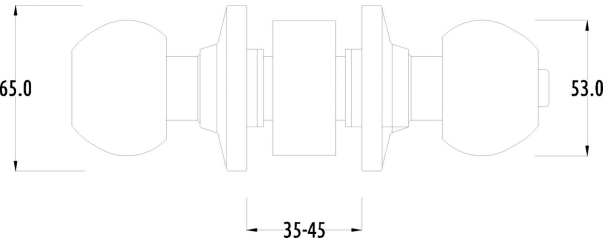

EDEA

SPARE PARTS

LK Code	Product Code	Description
18100	E9-214KDP	Latch extension 70 to 127mm DP

RiteFit Round Privacy Set Cylindrical

Features include:

- Privacy function, emergency turn outside, push button inside
- Cylindrical mechanism
- Adjustable 60mm - 70mm backset
- Available in the attractive Ritefit packaging

MODEL DETAILS

Product Code	Finish	Packaging	Pack	Outer
EDB-SSDP	Stainless steel	Display pack	6	24
EDB-SS60	Stainless steel	Boxed	1	30
EDB-PBDP	Polished brass	Display pack	6	24
EDB-CPDP	Chrome plate	Display pack	6	24



EDB-SSDP

RiteFit Round Passage Set Cylindrical

Features include:

- Passage function, plain knob outside and inside
- Cylindrical mechanism
- Adjustable 60mm - 70mm backset
- Available in the attractive Ritefit packaging

MODEL DETAILS

Product Code	Finish	Packaging	Pack	Outer
EDP-SSDP	Stainless steel	Display pack	6	30
EDP-SS60	Stainless steel	Boxed	1	24
EDP-PBDP	Polished brass	Display pack	6	30
EDP-PB60	Polished brass	Boxed	1	24
EDP-CPDP	Chrome plate	Display pack	6	24



EDP-SSDP

RiteFit Round Dummy Set Cylindrical

Features include:

- Dummy function - plain fixed knob outside only with a single screw fixing from the inside
- Available in the attractive Ritefit packaging

MODEL DETAILS

Product Code	Finish	Packaging	Pack	Outer
EDD-SS	Stainless steel	Display pack	5	24
EDD-PB	Polished brass	Display pack	5	24
EDD-AC	Antique copper	Display pack	5	24
EDD-CP	Chrome plate	Display pack	5	24



EDD-SS

RiteFit Round Combination Cylindrical

Features include:

- Combination function of an entrance set and double cylinder deadbolt on the one key within the package
- Cylindrical push button mechanism
- Adjustable 60mm - 70mm backset
- Supplied on Keyline LKW5 (Silca LW4) profile
- Four keys provided with the lock
- Available in forms of keyed to differ and keyed alike
- Available in the attractive Ritefit packaging

MODEL DETAILS

Product Code	Keying	Finish	Packaging	Pack	Outer
EDE-EDSSDP	Keyed to differ	Stainless steel	Display pack	6	12



EDE-EDSSDP

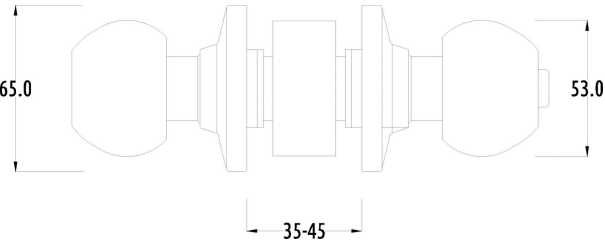

EDEA

RITEFIT TULIP LOCKSETS

The Ritefit range of knob sets are a residential lock offering the tulip shaped knob design at an affordable price. The reliability of the range is backed up by a 10 year replacement warranty. With the combination of these features, plus years of market acceptance by both the trade and retail sector, it shows that Ritefit has something to offer for everyone. The ER series is a selection of tiebolt mechanism locksets, which offers a quick installation option.

RiteFit Tulip Entrance Set

Features include:

- Entrance function - key operated on outside, turnsnib to lock on inside
- Tiebolt mechanism
- Adjustable 60mm - 70mm backset
- Supplied on Keyline LKW5 (Silca LW4) profile
- Three keys provided with the lock
- Available in the attractive Ritefit packaging

MODEL DETAILS

Product Code	Keying	Finish	Packaging	Pack	Outer
ERE-SSDP	Keyed to differ	Stainless steel	Display pack	6	24
ERE-SSB	Keyed to differ	Stainless steel	Boxed	1	12

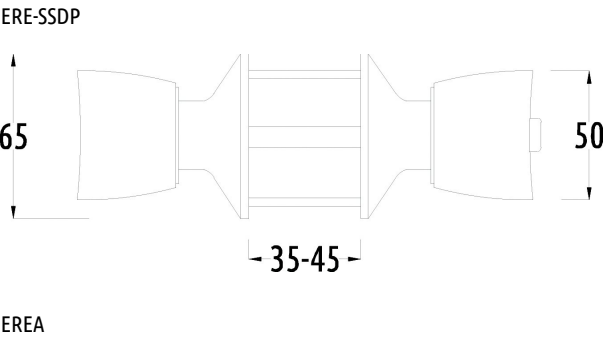

RiteFit Tulip Privacy Set

Features include:

- Privacy function, emergency turn outside, turnsnib inside
- Tiebolt mechanism
- Adjustable 60mm - 70mm backset
- Available in the attractive Ritefit packaging

MODEL DETAILS

Product Code	Finish	Packaging	Pack	Outer
ERB-SSDP	Stainless steel	Display pack	6	24
ERB-SSB	Stainless steel	Boxed	1	30



ERB-SSDP

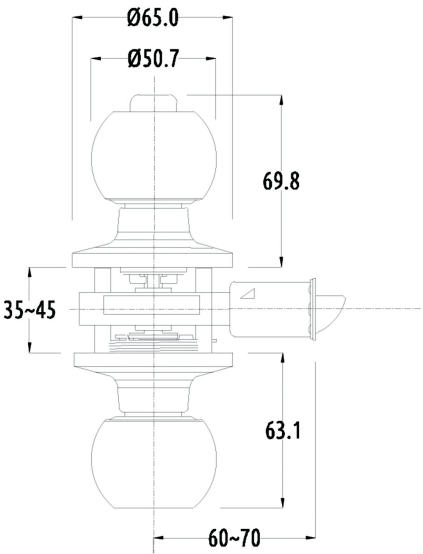

ERB-SSDP

RiteFit Tulip Passage Set

Features include:

- Passage function, plain knob outside and inside
- Tiebolt mechanism
- Adjustable 60mm - 70mm backset
- Available in the attractive Ritefit packaging

MODEL DETAILS

Product Code	Finish	Packaging	Pack	Outer
ERP-SSDP	Stainless steel	Display pack	6	30
ERP-SSB	Stainless steel	Boxed	1	24



ERP-SSDP

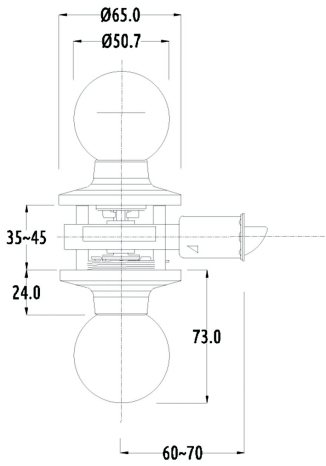

ERP-SSDP

RITEFIT 808 LEVERSETS

The Ritefit range of lever sets are a residential lever set offering a stylish design yet at an affordable price. The reliability of the range is backed up by a 10 year replacement warranty. With the combination of these features, plus years of market acceptance by both the trade and retail sector, it shows that Ritefit has something to offer for everyone.

RiteFit 808 Entrance Sets

The Ritefit range of lever sets are a residential lever set offering a stylish design yet at an affordable price. With the combination of these features, plus years of market acceptance by both the trade and retail sector, it shows that Ritefit has something to offer for everyone. Features include:

- Entrance function: key operation outside, locking turnsnib inside
- Tiebolt mechanism
- Lever height projects 62mm from door
- Adjustable 60mm - 70mm backset
- Three keys provided with the lock
- Suits Keyline LKW5 (Silca LW4) profile
- Available in forms of keyed to differ and keyed alike
- Available in the attractive Ritefit packaging

MODEL DETAILS

Product Code	Keying	Finish	Packaging	Pack	Outer
808ETSCDP	Keyed to differ	Stainless steel	Display pack	6	24
808ETSC	Keyed to differ	Stainless steel	Boxed	1	24
808ETSCDPKA	KA random	Stainless steel	Display pack	6	24
808ETSCKA	KA random	Stainless steel	Boxed	1	24
808ETPBDP	Keyed to differ	Polished brass	Display pack	6	24
808ETPB	Keyed to differ	Polished brass	Boxed	1	24
808ETCPDP	Keyed to differ	Chrome plate	Display pack	6	24
808ETCP	Keyed to differ	Chrome plate	Boxed	1	24



808ETPBDP

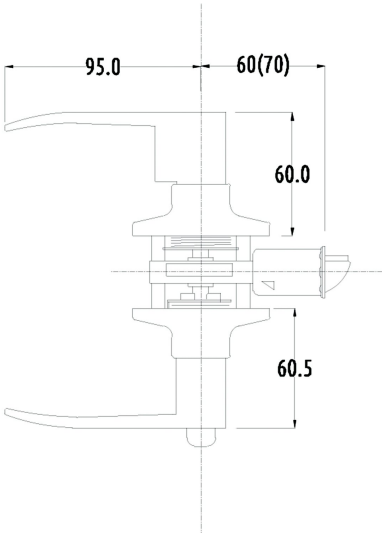

808ETSCDP

RiteFit 808 Privacy Sets

Features include:

- Privacy function: emergency slot release outside, locking turnsnib inside
- Tiebolt mechanism
- Lever height projects 62mm from door
- Adjustable 60mm - 70mm tiebolt backset
- Available in the attractive Ritefit packaging

MODEL DETAILS

Product Code	Finish	Packaging	Pack	Outer
808BKSCDP	Stainless steel	Display pack	6	24
808BKSC	Stainless steel	Boxed	1	24
808BKPBDP	Polished brass	Display pack	6	24
808BKCPDP	Chrome plate	Display pack	6	24



808BKCPDP

RiteFit 808 Passage Sets

Features include:

- Passage function: plain lever outside, plain lever inside
- Tiebolt mechanism
- Lever height projects 62mm from door
- Adjustable 60mm - 70mm tiebolt backset
- Available in the attractive Ritefit packaging

MODEL DETAILS

Product Code	Finish	Packaging	Pack	Outer
808PSSCDP	Stainless steel	Display pack	6	24
808PSSC	Stainless steel	Boxed	1	24
808PSPBDP	Polished brass	Display pack	6	24
808PSPB	Polished brass	Boxed	1	24
808PSCPDP	Chrome plate	Display pack	6	24
808PSCP	Chrome plate	Boxed	1	24



808PSSCDP

RiteFit 808 Dummy Sets

Features include:

- Dummy function: plain lever outside only with visible fixing
- Lever height projects 62mm from door
- Available in the attractive Ritefit packaging

MODEL DETAILS

Product Code	Finish	Packaging	Pack	Outer
808DSCDP	Stainless steel	Display pack	6	24
808DSC	Stainless steel	Boxed	1	24
808DPBDP	Polished brass	Display pack	6	24
808DCPDP	Chrome plate	Display pack	6	24



808DSCDP

RiteFit 808 Combination Set

Features include:

- Combination function of an entrance set and double cylinder deadbolt on the one key within the package
- Tiebolt mechanism
- Lever height projects 62mm from door
- Adjustable 60mm - 70mm backset
- Four keys provided with the lock
- Suits Keyline LKW5 (Silca LW4) profile
- Available in forms of keyed to differ and keyed alike
- Available in the attractive Ritefit packaging

MODEL DETAILS

Product Code	Keying	Finish	Packaging	Pack	Outer
808-EDSSDP	Keyed to differ	Stainless steel	Display pack	6	12
808-EDSSDPKA	KA random	Stainless steel	Display pack	6	12



808-EDSSDP

RITEFIT 909 LEVERSETS

The Ritefit range of lever sets are a residential lever set offering a stylish design yet at an affordable price. This is the latest design, the 909 lever, which is distinctive by its angular modern design, which appeals to the discerning consumer looking for a different level of style. The reliability of the range is backed up by a 10 year replacement warranty. With the combination of a sleek modern design coupled with the reliability evidenced by its related 808 series lever set, it shows that Ritefit really has something to offer for every level of consumer.

Ritefit 909 Entrance Sets

Features include:

- Entrance function: key operation outside, locking turnsnib inside
- Tiebolt mechanism
- Lever height projects 61mm from door
- Adjustable 60mm - 70mm backset
- Three keys provided with the lock
- Suits Keyline LKW5 (Silca LW4) profile
- Available in forms of keyed to differ and keyed alike
- Available in the attractive Ritefit packaging

MODEL DETAILS

Product Code	Keying	Finish	Packaging	Pack	Outer
909ETSCDP	Keyed to differ	Stainless steel	Display pack	6	24
909ETSC	Keyed to differ	Stainless steel	Boxed	1	24
909ETCPDP	Keyed to differ	Chrome plate	Display pack	6	24



909ETSCDP

Ritefit 909 Privacy Sets

Features include:

- Privacy function: emergency slot release outside, locking turnsnib inside
- Tiebolt mechanism
- Lever height projects 61mm from door
- Adjustable 60mm - 70mm tiebolt backset
- Available in the attractive Ritefit packaging

MODEL DETAILS

Product Code	Finish	Packaging	Pack	Outer
909BKSCDP	Stainless steel	Display pack	6	24
909BKSC	Stainless steel	Boxed	1	24
909BKCPDP	Chrome plate	Display pack	6	24



909BKSCDP

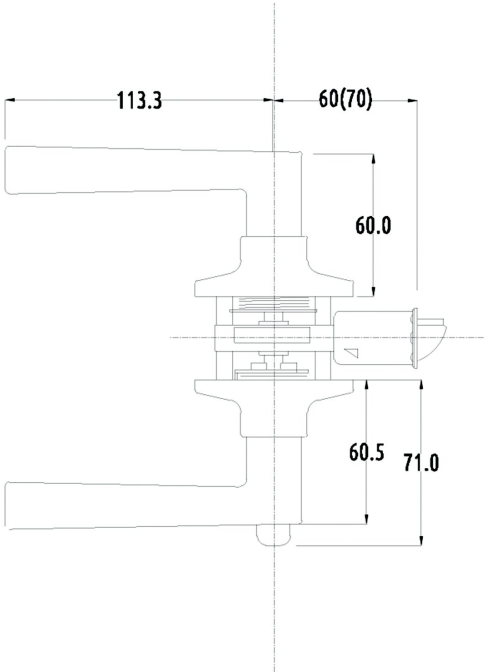

909BKSCDP

Ritefit 909 Passage Sets

- Features include:
- Passage function: plain lever outside, plain lever inside
 - Tiebolt mechanism
 - Lever height projects 61mm from door
 - Adjustable 60mm - 70mm tiebolt backset
 - Available in the attractive Ritefit packaging

MODEL DETAILS

Product Code	Finish	Packaging	Pack	Outer
909PSSCDP	Stainless steel	Display pack	6	24
909PSSC	Stainless steel	Boxed	1	24
909PSCDP	Chrome plate	Display pack	6	24



909PSSCDP

Ritefit 909 Dummy Sets

- Features include:
- Dummy function: plain lever outside only with visible screw fixing
 - Lever height projects 61mm from door
 - Available in the attractive Ritefit packaging

MODEL DETAILS

Product Code	Finish	Packaging	Pack	Outer
909DSCDP	Stainless steel	Display pack	6	24
909DCDP	Chrome plate	Display pack	6	24



909DSCDP

Ritefit 909 Combination Set

Features include:

- Combination function of an entrance set and double cylinder deadbolt on the one key within the package
- Tiebolt mechanism
- Lever height projects 61mm from door
- Adjustable 60mm - 70mm backset
- Four keys provided with the lock
- Suits Keyline LKW5 (Silca LW4) profile
- Available in forms of keyed to differ and keyed alike
- Available in the attractive Ritefit packaging
- Finished in stainless steel, polished brass and chrome plate

MODEL DETAILS

Product Code	Keying	Finish	Packaging	Pack	Outer
909-EDSSDP	Keyed to differ	Stainless steel	Display pack	6	12



909-EDSSDP

RITEFIT LOCKSET SPARES

As a supplier of lock furniture, Ritefit also provide back up to their range with a selection of lock spare parts. The most interesting aspect of this is that the Ritefit spare parts are sold in display hang packs, offering a solution to greasy, dust covered areas of many retail and building supply outlets.

Ritefit Tiebolt Latch

Here is a selection of spare backsets for the Ritefit EDT and ER series of locksets as well as the 808 and 909 lever sets. Features include:

- Suits all the Ritefit tiebolt mechanism lock or lever sets
- Tiebolt mechanism for both deadlatching and plain latch backset
- Deadlatching backset will suit entrance sets (EDTE, ERE, 808ET, 909ET)
- Plain backset will suit privacy (EDTB, ERB, 808BK, 909BK) and passage (EDTP, ERP, 808PS, 909PS) sets
- 60-70mm adjustable
- Standard or 45 degree movement
- Available in display packaging

MODEL DETAILS

Product Code	Latch Type	Finish	Packaging	Pack	Outer
ETDL-SSDP	Deadlatching	Stainless steel	Display pack	1	100
ETDL-PBDP	Deadlatching	Polished brass	Display pack	1	100
ETPL-SSDP	Plain	Stainless steel	Display pack	1	100
ETDL45-SSDP	Deadlatching 45 deg	Stainless steel	Display pack	1	100
ETPL45-PBDP	Passage 45 deg	Polished brass	Display pack	1	100
ETPL45-SSDP	Passage 45 deg	Stainless steel	Display pack	1	100



ETDL-SSDP

Ritefit Trim Plates

This is a basic conventional trim plate designed to go behind combination lock/deadbolt sets. Features include:

- Measures 210mm x 90mm
- Hole centres are 104mm
- Hole sizes are 54mm

MODEL DETAILS

Product Code	Description	Packaging	Pack	Outer
016-C01DP	Stainless steel	Display pack	1	20
017-C01DP	Polished brass	Display pack	1	20
018-C01DP	Chrome plate	Display pack	1	20



017-C01DP

Ritefit D Strike

Here is a selection of spare strike plates for the Ritefit series of lock and lever sets. Features include:

- Suits the Ritefit ED, ER and EDT series locks
- Suits the Ritefit 808 and 909 series lever sets
- Made in a D shaped design as is supplied with the lockset
- Available in display packaging

MODEL DETAILS

Product Code	Finish	Packaging	Pack	Outer
DSTRIKE-SSDP	Stainless steel	Display pack	1	100
DSTRIKE-PBDP	Polished brass	Display pack	1	100
DSTRIKE-CPDP	Chrome plate	Display pack	1	100



DSTRIKE-PBDP

Ritefit Rebate Kits

In addition to the Ritefit lock and lever selection of spare parts, this range of rebate kits is suitable for lock, levers and deadbolts. Sold in display packs for all models making them ideal for retail purposes, some are available in a poly bag for bulk orders.

MODEL DETAILS

Product Code	Model option	Finish	Packaging	Pack	Outer
RKLDP	For locks & lever sets	Stainless steel	Display pack	1	50
RKLBDP	For locks & lever sets	Polished brass	Display pack	1	100
RKLACDP	For locks & lever sets	Antique bronze	Display pack	1	100
RKDDP	For deadbolts	Stainless steel	Display pack	1	50
RKDBDP	For deadbolts	Polished brass	Display pack	1	100
RKDACP	For deadbolts	Antique bronze	Display pack	1	100



RKDDP

Ritefit Cylindrical Latch

Here is a selection of spare backsets for the Ritefit ED series of locksets. Features include:

- Suits the Ritefit ED series locks
- Cylindrical mechanism for both deadlatching and plain latch backset
- Deadlatching backset will suit entrance sets (EDE)
- Plain backset will suit privacy (EDB) and passage (EDP) sets
- 60-70mm adjustable
- Available in display packaging

MODEL DETAILS

Product Code	Latch Type	Finish	Packaging	Pack	Outer
EDL-SSDP	Deadlatching	Stainless steel	Display pack	1	100
EDL-PBDP	Deadlatching	Polished brass	Display pack	1	100
EPL-SSDP	Plain	Stainless steel	Display pack	1	100



EDL-SSDP

SINGLE CYLINDER DEADBOLT

Ritefit Single Cylinder Deadbolt

The RiteFit series of budget deadbolts is suitable in residential, low traffic situations. Features include:

- Single cylinder model that offers key entry from the outside and a thumb turn operation from the inside
- Supplied with a 5 pin cylinder
- Suits Keyline LKW5 (Silca LW4) profile
- Visible fixing
- Adjustable 60-70mm bolt
- Suits door thicknesses of 35mm to 45mm
- Can be purchased keyed alike in stainless steel finish if needed

MODEL DETAILS

Product Code	Keying	Finish	Packaging	Pack	Outer
EDSSDP-S	Keyed to differ	Satin stainless	Display pack	6	24



EDSSDP-S

DOUBLE CYLINDER DEADBOLT

RiteFit Deadbolt

The RiteFit series of budget deadbolts is suitable in residential, low traffic situations. Features include:

- Double cylinder model that offers key entry from the outside and inside
- Suits Keyline LKW5 (Silca LW4) profile
- Visible fixing
- Adjustable 60-70mm bolt
- Suits door thicknesses of 35mm to 45mm
- Can be purchased keyed alike in stainless steel finish if needed

MODEL DETAILS

Product Code	Keying	Finish	Packaging	Pack	Outer
EDSSDP	Keyed to differ	Satin stainless steel	Display pack	6	24
EDSS	Keyed to differ	Satin stainless steel	Boxed	1	30
EDCPDP	Keyed to differ	Chrome plate	Display pack	6	24
EDPBDP	Keyed to differ	Polished brass	Display pack	6	30



EDSSDP

SPARE PARTS

LK Code	Product Code	Description
16021	EDB60SSDP	60mm bolt - Stainless steel - display pack

SINGLE CYLINDER DEADLOCK

RiteFit Single Cylinder Deadlock

In addition to the Ritefit range of knob and lever locks, there is also a selection of auxiliary locks that are an ideal complement to their range. Features include:

- Budget quality rim mounted lock ideal for rented properties or where price is of a concern
- Has a easy to grab internal turn
- Anti jemmy deadlock with vertical locking bolt
- Sold in the attractive Ritefit display packaging
- Supplied with 2 x C4 5 pin keys
- Keyblanks available, use Keyline LKW5 (Silca LW4) profile
- Fitting instructions supplied

MODEL DETAILS

Product Code	Finish	Packaging	Pack	Outer
RJP-1CPDP	Chrome plate	Display pack	1	24
RJP-1BRDP	Brown	Display pack	1	24



RJP-1CPDP

DOUBLE CYLINDER DEADLOCK

RiteFit Double Cylinder Deadlock

In addition to the Ritefit range of knob and lever locks, there is also a selection of auxiliary locks that are an ideal complement to their range. Features include:

- Budget quality rim mounted lock, ideal for rented properties or where price is of a concern
- Anti jemmy deadlock with vertical locking bolt
- Sold in the attractive Ritefit display packaging
- Supplied with 2 x C4 5 pin keys
- Keyblanks available, use Keyline LKW5 (Silca LW4) profile
- Fitting instructions supplied

MODEL DETAILS

Product Code	Finish	Packaging	Pack	Outer
RJP-2CPDP	Chrome plate	Display pack	1	24
RJP-2BRDP	Brown	Display pack	1	24



RJP-2CPDP

NIGHTLATCH

RiteFit Nightlatch

The Ritefit nightlatch is a budget priced rim nightlatch. This imported line is made to our specifications and subsequently offers a viable alternative to higher priced nightlatches on the Australian market. Features include:

- Zinc diecast body
- Standard with a locking snib which can be used to hold back the latch
- Cylinder finish matches body finish, except for the brown, which has a polished brass cylinder
- External cylinder is a 5 pin C4 broach
- Keyblanks available, use Keyline LKW5 (Silca LW4) profile

MODEL DETAILS

Product Code	Finish	Packaging	Pack	Outer
ENL-SCDP	Satin chrome	Display pack	6	24
ENL-FBDP	Brown	Display pack	6	24
ENL-PBDP	Polished brass	Display pack	6	24



ENL-SCDP

RIM CYLINDER

Ritefit Rim Cylinder

Ritefit have developed a range of accessories for lock related hardware in addition to their range of door locking products. The range offers a selection of products to secure furniture doors and is featured with having display packaging with the products offering clear, easy to follow installation instructions for the end user. The range is a must for any retail environment. Features include:

- Budget model replacement cylinder made of cast iron construction so no keying need ever be required. If keying is required, we suggest the Norton brass cylinders.
- Ideal for rental dwellings
- Will retrofit with most rim mounted locks
- Suits Keyline LKW5 (Silca LW4) profile
- Available in the attractive Ritefit packaging

MODEL DETAILS

Product Code	Finish	Packaging	Pack	Outer
ENL-RCSDP	Satin chrome	Display pack	1	100
ENL-RCPBDP	Polished brass	Display pack	1	100

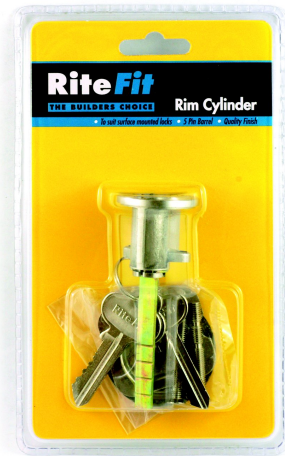

ENL-RCSDP

Ritefit Locksmith Grade Rim Cylinder

A generic rim cylinder suitable for all cylinder rim mounted locks in a retail display pack. Features include:

- Brass construction making it ideal for rekeying purposes
- Display packed and ideally aimed at the retail market. If bulk or loose is preferred, refer to Norton rim cylinders in this catalogue.
- Suits Keyline LKW5 (Silca LW4) profile
- Only available in a keyed to differ format in display pack

MODEL DETAILS

Product Code	Finish	Packaging	Pack	Outer
2001SC5DP	Satin chrome	Display pack	10	100
2001PB5DP	Polished brass	Display pack	10	100
2001CP5DP	Chrome plate	Display pack	10	100



2001SC5DP

CYLINDER FOR SCREEN DOOR LOCK

Ritefit Screen Door Wafer Cylinder

Ritefit screen door cylinders feature a wafer key model. The wafer version CPD cylinders are physically shorter and budget priced for use in retrofit situations. Features include:

- Double cylinder model
- Supplied with a floating cam for screen door locks
- Can be purchased in forms of keyed to differ or in groups keyed alike
- Suits Keyline LF29S (Silca LF43R) profile
- Can be purchased in a display pack model for retail purposes
- Available in the attractive Ritefit packaging

MODEL DETAILS

Product Code	Keying	Finish	Packaging	Pack	Outer
CPD-5CPDP	KD	Chrome plate	Display pack	10	100



CPD-5CPDP

Ritefit Screen Door Pin Cylinder

Amongst the selection of Ritefit security door hardware is a selection of cylinders to suit locking screen doors. The 3161 is a pin tumbler model, which is more often used when rekeying is required. Features include:

- Supplied with a floating cam for screen door locks
- Takes standard .115 thou pin sizes
- Available keyed to differ and keyed alike
- Suits Keyline LKW5 (Silca LW4) profile

MODEL DETAILS

Product Code	Keying	Finish	Packaging	Pack	Outer
3161CDP	KD	Chrome plate	Display pack	1	100



3161CDP

DOOR PULL HANDLE

Ritefit Door Pull Handle Rim Cylinder

A door pull designed to house a rim cylinder and fix onto the door with a unique fixing system. Features include:

- No exposed fixing holes, either internally or externally
- Fits with a standard rim cylinder that is used with deadlatches and nightlatches, offering a flush fitting with the cylinder face
- Available in the attractive Ritefit packaging

MODEL DETAILS

Product Code	Finish	Packaging	Pack	Outer
RPH-1SCDP	Satin Chrome	Display pack	1	24
RPH-1PBDP	Polished Brass	Display pack	1	24



RPH-1SCDP

RITEFIT RESIDENTIAL MORTICE LOCK

RiteFit Mortice Lock Standard Backset

The Ritefit standard backset mortice lock range is ideal for residential applications. Designed on the same footprint as the other popular models, it will retrofit in nearly most applications without the need to additional morticing or redesigning. Features include:

- Has a steel case
- Supplied with a 60mm backset
- Ideal mortice lock for residential dwellings
- Supplied with two pre cut keys per lock, using the popular A-H series
- Can be purchased in keyed alike form
- Sold in the attractive Ritefit packaging

MODEL DETAILS

Product Code	Finish	Packaging	Pack	Outer
1309SSDP	Stainless steel	Display pack	6	24
1309PBDP	Polished brass	Display pack	6	30



1309SSDP

SPARE PARTS

LK Code	Product Code	Description
15445	1309STRSSDP	Strike plate SS DP
16417	1309STRPBDP	Strike plate PB DP

RESIDENTIAL MORTICE FURNITURE

Ritefit Residential Furniture

Ritefit produce a range of hardware products, such as this range of internal door furniture that works with mortice locks and latches. It's based on the footprint of previous furniture designs that have been on the market for many years and in many cases will simply retrofit existing furniture. Features include:

- Suitable for standard 2 lever mortice locks such as the Ritefit 1309 series
- Available in lock furniture (with keyhole), latch or passage furniture (no keyhole) and privacy furniture (with plastic privacy adaptor)
- Available in the attractive Ritefit display packaging

MODEL DETAILS

Product Code	Function	Finish	Packaging	Pack	Outer
FLSCP	Lock	Satin chrome	Display pack	1	40
FLPB	Lock	Polished brass	Display pack	1	40
FLAC	Lock	Antique copper	Display pack	1	40
FLCP	Lock	Chrome plate	Display pack	1	40
FPASCP	Passage	Satin chrome	Display pack	1	40
FPAPB	Passage	Polished brass	Display pack	1	40
FPACP	Passage	Chrome plate	Display pack	1	40
FPAAC	Passage	Antique copper	Display pack	1	40
FPRSCP	Privacy	Satin chrome	Display pack	1	40
FPRCP	Privacy	Chrome plate	Display pack	1	40



FLSCP

MECHANICAL DIGITAL LOCK

Ritefit Digital Entrance Set

Ritefit products lead the way with this digital lock specifically made for the domestic market and subsequently providing householders with a secure, convenient and yet affordable product. Features include:

- Designed for domestic usage only in low volume traffic areas
- 5 digit opening code
- Combination can be changed at any time to suit changing circumstances
- Supplied with larger internal and external turns for easier gripping
- Standard with 60mm backset, 70mm and 127mm also available
- Not suitable if replacing over a 54mm hole, it would be best to use the Carbine NK2000 which includes a trim plate
- All installation and operating instructions supplied
- Comes in a display pack only

MODEL DETAILS

Product Code	Finish	Packaging	Pack	Outer
RD2SCDP	Satin chrome	Display pack	1	10



RD2SCDP

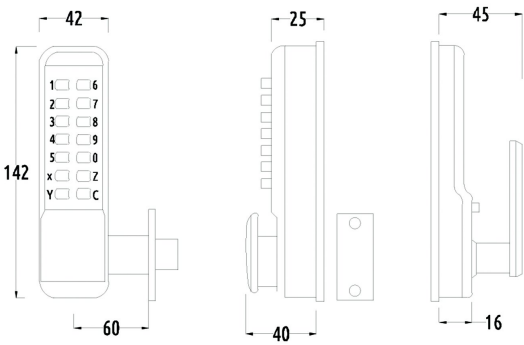

RD2SCDP

T HANDLE

Ritefit T Handle Locking Display Packs

These T handles are the exact likeness of the Firstlock T handles but are sold in the form of a display pack for retail purposes. Features include:

- Can be ordered in either front or rear fixing options
- As it's supplied in a display pack, the bolts are included with each model
- Attractive Ritefit packaging helps highlight the product on your shelf
- Available on the Keyline LF16 (Silca LF6R) keyway
- Only available in keyed to differ in display packs.

MODEL DETAILS

Product Code	Fixing	Packaging	Pack	Outer
GHFFDP	Front	Display pack	20	40
GHRFDP	Rear	Display pack	20	40



GHRFDP

RITEFIT COMMERCIAL

RiteFit is quality door hardware tailored to the builder and home improvement market. It covers a full range of door hardware from locksets and leversets through to padlocks and key accessories. RiteFit is quality at the right price. Developed and refined over several years, our specialisation in the door furniture and locking

market assures you that RiteFit is the right choice. The Ritefit lockset range includes knobsets, leversets, deadbolts, digital door locks and door trim plates and handles in a great variety of finishes. Ritefit also comes in eye-catching display packs which will increase your sales.

PULL HANDLE ON PLATE

Ritefit Push Pull Plate Back to Back

Ritefit pull and push handles in a combined package that fit back to back. Features include:

- Measures 300mm in height with width measurements of either 75mm or 100mm
- Pull handle measures 150mm x 16mm
- Engraved horizontally "PUSH" and "PULL"
- Designed to fit back to back with 4 sleeve sockets welded onto the push plate
- Fitting screws provided with each unit
- Stainless steel finish only
- Packaged in a box containing both plates and fitting screws

MODEL DETAILS

Product Code	Size	Packaging	Pack	Outer
PH-PP-1ESS	300mm x 75mm	Boxed	1	10
PH-PP-2ESS	300mm x 100mm	Boxed	1	10



PH-PP-2ESS

RiteFit Commercial Pull Handle on Plate

The Ritefit range of pull and push plates is made to suit commercial or domestic applications. Features include:

- Made of 304 grade stainless steel for long life and durability
- Available in 3 sizes with a choice of engraved 'PULL' or plain plate
- 300mm x 65mm (DP)
- 300mm x 75mm (DP)
- 300mm x 100mm (DP)
- Screw fixed stainless steel plates with screws provided
- Centred 150mm x 16mm pull handle as standard
- Supplied in the attractive Ritefit packaging

MODEL DETAILS

Product Code	Plate Size	Plate type	Packaging	Pack	Outer
PH-0SS	300mm x 65mm	Plain	Display pack	1	10
PH-0ESS	300mm x 65mm	Engraved PULL	Display pack	1	10
PH-1SS	300mm x 75mm	Plain	Display pack	1	10
PH-1ESS	300mm x 75mm	Engraved PULL	Display pack	1	10
PH-2SS	300mm x 100mm	Plain	Display pack	1	10
PH-2ESS	300mm x 100mm	Engraved PULL	Display pack	1	10



PH-1ESS

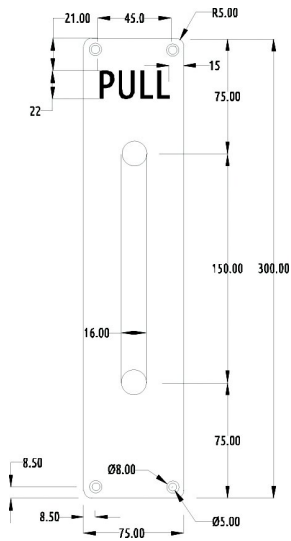

PH-1ESS

PUSH PLATES

RiteFit Commercial Push Plates

The Ritefit range of pull and push plates is made to suit commercial applications. Features include:

- Made of 304 grade stainless steel for long life and durability
- Can be purchased either engraved or non engraved
- Available in four sizes:
 - 300mm x 65mm (DP)
 - 300mm x 75mm (DP)
 - 300mm x 100mm (DP)
 - 250mm x 250mm (Bulk)
- Supplied in a display pack (except 250mm x 250mm) as this range of product is rarely marketed this way
- Supplied in the attractive Ritefit packaging

MODEL DETAILS

Product Code	Plate size	Plate type	Packaging	Pack	Outer
PP-0SS	300mm x 65mm	Plain	Display pack	1	50
PP-0ESS	300mm x 65mm	Engraved PUSH	Display pack	1	50
PP-1SS	300mm x 75mm	Plain	Display pack	1	50
PP-1ESS	300mm x 75mm	Engraved PUSH	Display pack	1	50
PP-2SS	300mm x 100mm	Plain	Display pack	1	50
PP-2ESS	300mm x 100mm	Engraved PUSH	Display pack	1	50



PP-0ESS

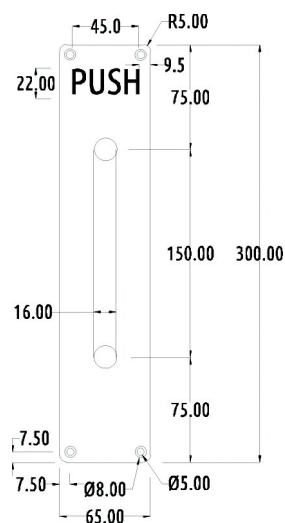

PP-0ESS

DOOR SIGNS

RiteFit Rectangular Aluminium Sign

The Ritefit commercial aluminium signage, as used in many commercial applications, offers a cheaper price alternative to the stainless steel range. Features include:

- Secured by a strong self adhesive backing that covers the back of the sign
- Large, easy to understand rectangular shaped signs
- Dimensions 230mm x 55mm
- Available in the attractive Ritefit packaging

MODEL DETAILS

Product Code	Description	Packaging	Pack	Outer
AS1-016	Push sign - Vertical	Display pack	1	200
AS1-017	Pull sign - Vertical	Display pack	1	200
AS1-018	Blank	Display pack	1	200

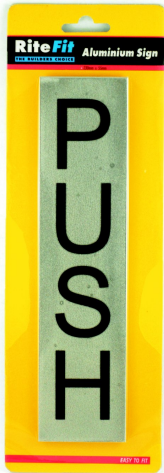

AS1-016

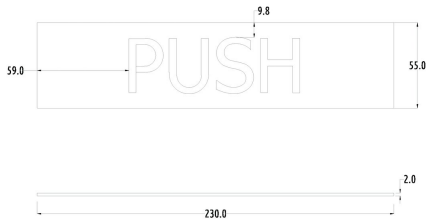

AS1-016

RiteFit Commercial SS Sign Square

Ritefit Commercial is a range of product designed for retailers where you have an opportunity of having commercial style products in a retail packaging format. As with all of the Ritefit range, the focus is to offer the end user display packaging with clear, easy to follow installation instructions in addition to offering high quality products. This range is a must for any retailer looking to broaden their share in the market place. Features include:

- Made of 304 grade stainless steel for long life and durability
- Stainless steel signage as used in many commercial applications
- Large, easy to understand square shaped signs
- Sign measures 150mm x 150mm
- Screw fixed and supplied with fixing screws
- Display packed with easy to read instructions
- Available in the attractive Ritefit packaging

MODEL DETAILS

Product Code	Description	Packaging	Pack	Outer
SS1-001	Male	Display pack	1	50
SS1-002	Female	Display pack	1	50
SS1-003	Disabled	Display pack	1	50



SS1-003

RiteFit Square Aluminium Sign

The RiteFit aluminium signage, as used in many commercial applications, is a cheaper alternative to the stainless steel range. Features include:

- Secured by a strong self adhesive backing that covers the back of the sign
- Large, easy to understand square shaped signs
- Dimensions 150mm x 150mm
- Available in the attractive Ritefit packaging

MODEL DETAILS

Product Code	Description	Packaging	Pack	Outer
AS1-001	Male	Display pack	1	200
AS1-002	Female	Display pack	1	200
AS1-003	Disabled	Display pack	1	200



AS1-002

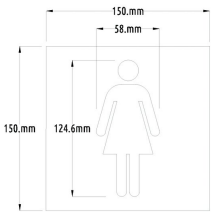

AS1-002

SCREEN DOOR LOCKS

RiteFit Screen Door Shield

As a supplier of lock furniture, Ritefit also provide back up to their range with a selection of lock spare parts. The most interesting aspect of this is that the Ritefit spare parts are sold in display packs, offering a solution to greasy, dust covered areas of many retail and building supply outlets. Features include:

- Made to fit behind a security screen door
- Its purpose is to stop intruders from cutting the screen wire and gain access to keys either left in the cylinder or gain access to an interior turn snib on the lock
- Easy to install
- Two models to choose from:
- Model (SDS-1) has a cut out in the shield where the screw hole and spindle of the furniture handles nestles into. It is secured to the door by then tightening up the handle screws, thus meaning no screw hole drilling into the door. Measures 230mm (H) x 120mm (W) x 2.5mm (T). Cut out measures 140mm x 19mm.
- Model (SDS-2) is secured to the door by 4 fixing points. Ideally this is positioned next to the door handle and screwed into the door. Measures 240mm (H) x 105mm (W) x 2.5mm (T)

MODEL DETAILS

Product Code	Model option	Packaging	Pack	Outer
SDS-1DP	Handle cut out	Display pack	1	45
SDS-2DP	Screw fixed	Display pack	1	45



SDS-1DP

RITEFIT PADLOCKS

RiteFit is quality hardware tailored to the builder and home improvement market. It covers a full range of door hardware from locksets and leversets through to padlocks and key accessories. RiteFit is quality at the right price. Developed and refined

over several years, our specialisation in the door furniture and locking market assures you that RiteFit is the right choice. The Ritefit padlock range includes various sizes of brass padlocks and combination padlocks.

BRASS PADLOCKS

Padlock Ritefit Commercial

The Ritefit series of heavy duty padlocks are a copy version commercial padlock made from brass with a hardened shackle. They are available in various sizes and are competitively priced compared to the original versions. These are a display packed version of the popular Norton commercial padlocks. Features include:

- Heavy duty brass padlock
- All models are keyed to differ only in this form
- A variety of models available as below
- Suits a variety of key blanks Keyline LKW15 (Silca LW15), Keyline LKW5 (Silca LW4) or Keyline LKW9 (Silca LW5) profile
- Ritefit display pack, if boxed models are preferred, please look through the padlock section of this catalogue or contact our office

MODEL DETAILS

Product Code	Model option	Keyway	Function	Packaging	Pack	Outer
G4055DP	45mm	LKW5	Snap shut	Display pack	1	36
G5006DP	50mm	LKW9	Key trapped	Display pack	1	36



G4055DP

BRASS BODY PADLOCK

Ritefit Padlock 20mm

The Ritefit range of padlocks are a quality range of keyed to differ and keyed alike padlocks. A feature of this range is that the padlocks can be re-ordered in the same keyed alike suite again and again. They can be purchased in a keyed to differ form in display pack, keyed to differ in a boxed pack and keyed alike in a box pack. Features include:

- 20mm body width and 3.7mm shackle diameter
- The key code is easily identified by a number stamped on the head of the key, for example 201. This signifies that you have a 20mm body padlock (20) keyed alike on group number one (1) = 201.
- The numbering system follows through the padlock range eg 403 (40mm body padlock on group number 3), 507 (50mm body padlock on group number 7) etc
- Padlocks such as described above can be reordered on the same key number again and again
- Padlock is a brass body with a hardened steel shackle
- Key blanks are available, use CS20KB

MODEL DETAILS

Product Code	Description	Keying	Packaging	Pack	Outer
CS20DP	20mm	Keyed to differ	Display pack	12	120
CS20-2DP	20mm twin pack	Keyed alike random	Display pack	6	120
CS20-4DP	20mm four pack	Keyed alike random	Display pack	6	120



CS20DP

CS15

Ritefit Padlock 25mm

The Ritefit range of padlocks are a quality range of keyed to differ and keyed alike padlocks. A feature of this range is that the padlocks can be re-ordered in the same keyed alike suite again and again. They can be purchased in a keyed to differ form in display pack, keyed to differ in a boxed pack and keyed alike in a box pack. Features include:

- 25mm body width and 3.95mm shackle diameter
- The key code is easily identified by a number stamped on the head of the key, for example 251. This signifies that you have a 25mm body padlock (25) keyed alike on group number one (1) = 251.
- The numbering system follows through the padlock range eg 403 (40mm body padlock on group number 3), 507 (50mm body padlock on group number 7) etc
- Padlocks such as described above can be reordered on the same key number again and again
- Padlock is a brass body with a hardened steel shackle
- Key blanks are available, use CS25KB

MODEL DETAILS

Product Code	Description	Keying	Packaging	Pack	Outer
CS25DP	25mm	Keyed to differ	Display pack	12	120
CS25-2DP	25mm twin pack	Keyed alike random	Display pack	6	120
CS25-4DP	25mm four pack	Keyed alike random	Display pack	6	120



CS25DP

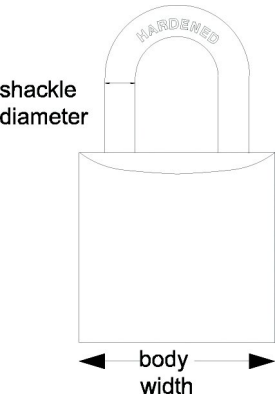

CS15

Ritefit Padlock 30mm

The Ritefit range of padlocks are a quality range of keyed to differ and keyed alike padlocks. A feature of this range is that the padlocks can be re-ordered in the same keyed alike suite again and again. They can be purchased in a keyed to differ form in display pack, keyed to differ in a boxed pack and keyed alike in a box pack. Features include:

- 30mm body width and 4.75mm shackle diameter
- Long shackle version 30mm body width and 4.75mm shackle diameter with extended clearance of 55mm
- The key code is easily identified by a number stamped on the head of the key, for example 301. This signifies that you have a 30mm body padlock (30) keyed alike on group number one (1) = 301.
- The numbering system follows through the padlock range eg 403 (40mm body padlock on group number 3), 507 (50mm body padlock on group number 7) etc
- Padlocks such as described above can be reordered on the same key number again and again
- Padlock is a brass body with a hardened steel shackle
- Key blanks are available, use CS30KB

MODEL DETAILS

Product Code	Description	Keying	Packaging	Pack	Outer
CS30DP	30mm	Keyed to differ	Display pack	12	120
CS30-2DP	30mm twin pack	Keyed alike random	Display pack	6	120
CS30-4DP	30mm four pack	Keyed alike random	Display pack	6	120
CS30-55DP	30mm with 55mm shackle	Keyed to differ	Display pack	12	60



CS30DP

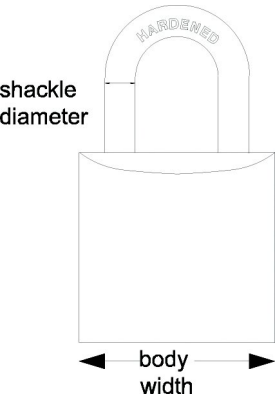

CS15

Ritefit Padlock 35mm

The Ritefit range of padlocks are a quality range of keyed to differ and keyed alike padlocks. A feature of this range is that the padlocks can be re-ordered in the same keyed alike suite again and again. They can be purchased in a keyed to differ form in display pack, keyed to differ in a boxed pack and keyed alike in a box pack. Features include:

- 35mm body width and 5.7mm shackle diameter
- The key code is easily identified by a number stamped on the head of the key, for example 352. This signifies that you have a 35mm body padlock (35) keyed alike on group number one (2) = 352.
- The numbering system follows through the padlock range eg 403 (40mm body padlock on group number 3), 507 (50mm body padlock on group number 7) etc
- Padlocks such as described above can be reordered on the same key number again and again
- Padlock is a brass body with a hardened steel shackle
- Key blanks are available, use CS35KB

MODEL DETAILS

Product Code	Description	Keying	Packaging	Pack	Outer
CS35DP	35mm	Keyed to differ	Display pack	12	120



CS35DP

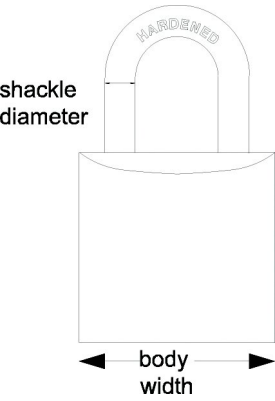

CS15

Ritefit Padlock 40mm

The Ritefit range of padlocks are a quality range of keyed to differ and keyed alike padlocks. A feature of this range is that the padlocks can be re-ordered in the same keyed alike suite again and again. They can be purchased in a keyed to differ form in display pack, keyed to differ in a boxed pack and keyed alike in a box pack. Features include:

- 40mm body width and 6.45mm shackle diameter
- Long shackle version 40mm body width and 6.45mm shackle diameter with extended clearance of 63mm
- The key code is easily identified by a number stamped on the head of the key, for example 401. This signifies that you have a 40mm body padlock (40) keyed alike on group number one (1) = 401.
- The numbering system follows through the padlock range eg 403 (40mm body padlock on group number 3), 507 (50mm body padlock on group number 7) etc
- Padlocks such as described above can be reordered on the same key number again and again
- Padlock is a brass body with a hardened steel shackle
- Key blanks are available, use CS40KB

MODEL DETAILS

Product Code	Description	Keying	Packaging	Pack	Outer
CS40DP	40mm	Keyed to differ	Display pack	12	60
CS40-2DP	40mm twin pack	Keyed alike random	Display pack	6	60
CS40-4DP	40mm four pack	Keyed alike random	Display pack	6	60
CS40-63DP	40mm with 63mm shackle	Keyed to differ	Display pack	12	120

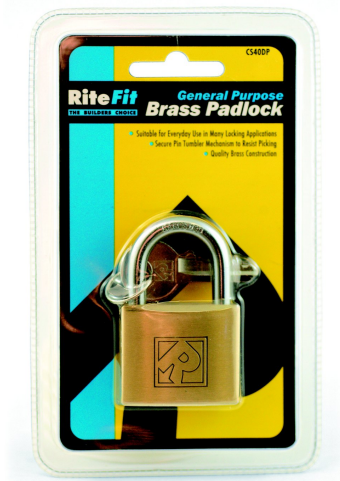

CS40DP

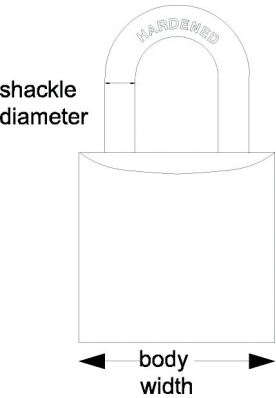

CS15

Ritefit Padlock 45mm

The Ritefit range of padlocks are a quality range of keyed to differ and keyed alike padlocks. A feature of this range is that the padlocks can be re-ordered in the same keyed alike suite again and again. They can be purchased in a keyed to differ form in display pack, keyed to differ in a boxed pack and keyed alike in a box pack. Features include:

- 45mm body width and 7.2mm shackle diameter
- The key code is easily identified by a number stamped on the head of the key, for example 452. This signifies that you have a 45mm body padlock (45) keyed alike on group number one (2) = 452.
- The numbering system follows through the padlock range eg 403 (40mm body padlock on group number 3), 507 (50mm body padlock on group number 7) etc
- Padlocks such as described above can be reordered on the same key number again and again
- Padlock is a brass body with a hardened steel shackle
- Key blanks are available, use CS45KB

MODEL DETAILS

Product Code	Description	Keying	Packaging	Pack	Outer
CS45DP	45mm	Keyed to differ	Display pack	6	30

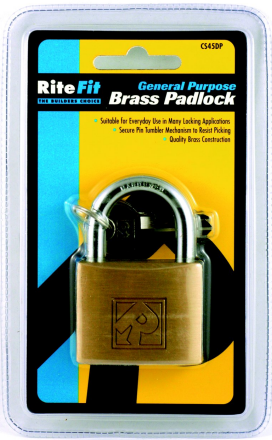

CS45DP

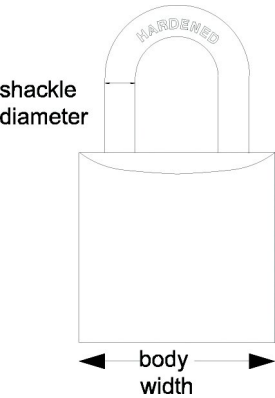

CS15

Ritefit Padlock 50mm

The Ritefit range of padlocks are a quality range of keyed to differ and keyed alike padlocks. A feature of this range is that the padlocks can be re-ordered in the same keyed alike suite again and again. They can be purchased in a keyed to differ form in display pack, keyed to differ in a boxed pack and keyed alike in a box pack. Features include:

- 50mm body width and 7.92mm shackle diameter
- Long shackle version 50mm body width and 7.92mm shackle diameter with extended clearance of 80mm
- Horizontal clearance of 27mm between the insides of the shackle
- The key code is easily identified by a number stamped on the head of the key, for example 501. This signifies that you have a 50mm body padlock (50) keyed alike on group number one (1) = 501.
- The numbering system follows through the padlock range eg 403 (40mm body padlock on group number 3), 507 (50mm body padlock on group number 7) etc
- Padlocks such as described above can be reordered on the same key number again and again
- Padlock is a brass body with a hardened steel shackle
- Key blanks are available, use CS50KB

MODEL DETAILS

Product Code	Description	Keying	Packaging	Pack	Outer
CS50DP	50mm	Keyed to differ	Display pack	6	60
CS50-2DP	50mm twin pack	Keyed alike random	Display pack	6	60
CS50-4DP	50mm four pack	Keyed alike random	Display pack	3	30
CS50-80DP	50mm with 80mm shackle	Keyed to differ	Display pack	6	15



CS50DP

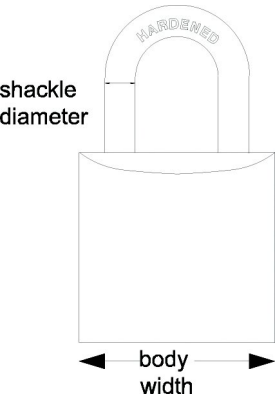

CS15

Ritefit Padlock 60mm

The Ritefit range of padlocks are a quality range of keyed to differ and keyed alike padlocks. A feature of this range is that the padlocks can be re-ordered in the same keyed alike suite again and again. They can be purchased in a keyed to differ form in display pack, keyed to differ in a boxed pack and keyed alike in a box pack. Features include:

- 60mm body width and 9.61mm shackle diameter
- Horizontal clearance of 35mm between the insides of the shackle
- The key code is easily identified by a number stamped on the head of the key, for example 601. This signifies that you have a 60mm body padlock (60) keyed alike on group number one (1) = 601.
- The numbering system follows through the padlock range eg 403 (40mm body padlock on group number 3), 507 (50mm body padlock on group number 7) etc
- Padlocks such as described above can be reordered on the same key number again and again
- Padlock is a brass body with a hardened steel shackle
- Key blanks are available, use CS60KB

MODEL DETAILS

Product Code	Description	Keying	Packaging	Pack	Outer
CS60DP	60mm	Keyed to differ	Display pack	6	60

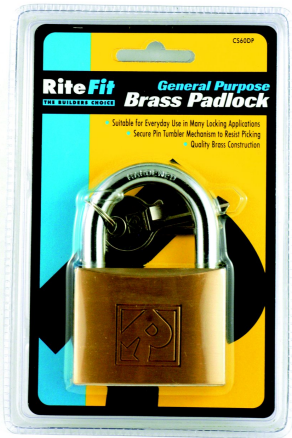

CS60DP

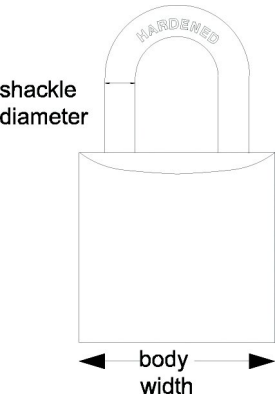

CS15

COMBINATION PADLOCK

RiteFit Combination Brass Padlock

RiteFit offer an extension to their padlock range with a selection of combination padlocks. These are ideal for when using a key is not practical. They feature dial wheel configurations and like all RiteFit products offer a quality that can be relied upon. Features include:

- Has a changeable 4 wheel dial combination with a possible 10,000 combination changes
- A 50mm brass body
- Hardened steel shackle with a height of 25mm as standard (RPC50) or 50mm (RPC52) model
- Has a double ball shackle locking mechanism
- Available with a quick change combination facility and change key supplied for flexibility and convenience
- Available in the attractive RiteFit packaging

MODEL DETAILS

Product Code	Shackle Option	Packaging	Pack	Outer
RPC50DP	Standard 25mm	Display pack	5	50



RPC50DP

Ritefit Dial Combination Padlock

The RiteFit series of padlocks include a selection of combination padlocks when using a key is not practical. These models have a dial combination that works in a similar fashion to a conventional dial safe lock. Like all RiteFit products, you receive a quality item that can be relied upon. Features include:

- Has a 48mm round body with an overall height of 70mm and is 19mm thick
- The shackle has a 6.5mm diameter with a 20mm opening and is made of hardened steel
- Has a stainless steel case
- Operates on a three number dialling operation
- Available in a display pack for retail purposes

MODEL DETAILS

Product Code	Model	Packaging	Pack	Outer
FC48DP	Dial combination	Display pack	10	50

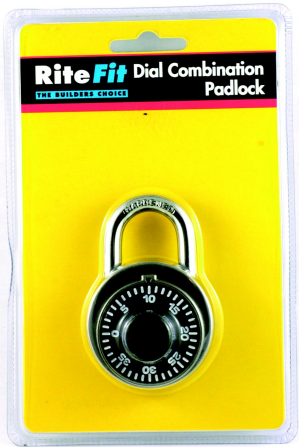

FC48DP

RITEFIT TOILET HARDWARE

RiteFit is quality Toilet Partition & bathroom hardware tailored to the builder and home improvement market. It covers a full range of toilet hardware to suit all common situations. RiteFit is quality at the right price. Developed and refined over several years, our specialisation in the door furniture and locking market assures you that RiteFit is the right choice. The Ritefit toilet hardware range includes spring and gravity hinges, indicators, hat and coat hooks, toilet roll holders, bumpers and staples and adjustable legs for partitions.

PARTITION TOILET HINGE

Ritefit Gravity Hinges

The Ritefit selection of toilet partition hinges offer the most suitable hinge to fit nearly all toilet hinge installations. The manufacturers of this product understand that many of the hinges sold today will be required to replace hinges of some decades ago. The Ritefit range covers most of those installation options, adding further weight to the range supplied.

Please note that in some circumstances you will be required to offer handing of the door in order to get the correct hinge. Handing is done this way: Position yourself on the inside of the door looking out, determine what side the hinges are on. If they are on the left side of the cubicle, they are deemed as a left hand hinge. If they are on the right hand side of the cubicle, they are deemed as a right hand hinge. Features include:

- Especially designed to enable the cubicle door to lift off if the need arises to gain emergency access
- Meets government regulations relating to emergency access
- Two models to choose from:
 - 106/106B which are made from diecast zinc with a stainless steel shaft
 - 206/206B which are made from stainless steel
- Concealed fixing options available on request
- Has nylon inserts for ease of operation
- Handed either left or right hand. Handing will be required at the point of ordering
- Can be ordered in the functions of hold open (HO) or hold closed (HC)
- Fixing options of less screws/no fixings (NF), screw fixed (SF) or bolt through (BT)
- Sold per pair
- Screws or bolts supplied within the package, except for less screw package option.

MODEL DETAILS

Product Code	Model	Fixing	Action	Packaging	Pack	Outer
M106SFHCLHDP	106 - left hand	Screw Fix	Hold Closed	Display pack	1	1
M106SFHCRHDP	106 - right hand	Screw Fix	Hold Closed	Display pack	1	1
M106SFHOLHDP	106 - left hand	Screw Fix	Hold Open	Display pack	1	1
M106SFHORHDP	106 - right hand	Screw Fix	Hold Open	Display pack	1	1



M106SFHCRH

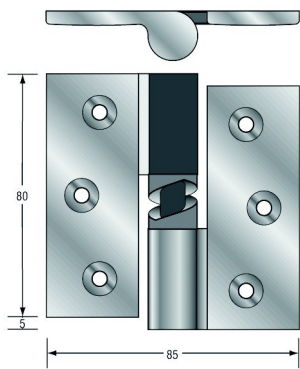

M106

PARTITION INDICATOR BOLTS

Ritefit 100 Series Indicator Bolts

The HFH series of indicator bolts include many different options presented by different doors in a variety of partitions. The 100 series are a surface mounted with an emergency slot release with two different designs of internal turns. Features include:

- Two options to choose from, either the 100 or 100A series
- 100 model has a stylish centred turn knob with visible fixing and a slot release mechanism from the outside
- 100A model has a practical centred T style turn with visible fixing and a slot release mechanism from the outside
- Both models are supplied with the internal turn, a "vacant" or "engaged" external indicator and a staple to house the indicator bolt
- Measures 70mm x 40mm
- Made of diecast zinc construction

MODEL DETAILS

Product Code	Model	Packaging	Pack	Outer
M100SFDP	100 series	Display Pack	1	100



M100SF

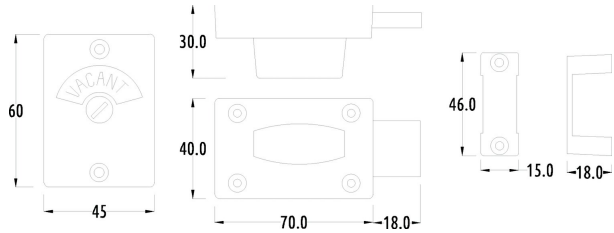

M100SF

Ritefit 200 Series Indicator Bolts

The HFH series of indicator bolts include many different options presented by different doors in a variety of partitions. The 200 series are a surface mounted with options of emergency slot release or turn button safety release handle from the outside, rather than the usual slot release and a display pack option for retail purposes. Features include:

- Two options to choose from, either the 200 or 200A series
- 200 model has an offset T style turn with visible fixing and a slot release mechanism from the outside
- Maximum door thickness is 35mm
- Spindle length is 50mm
- There is also a 200 series model available in a display pack version for retail purposes (RPI-1)
- 200A model has the same offset T style turn with visible fixing and a turn button safety release handle from the outside, rather than the usual slot release
- Both models are supplied with internal turn, "vacant" or "engaged" external indicator and a staple to house the indicator bolt
- Measures 63mm x 40mm
- Made of diecast zinc construction

MODEL DETAILS

Product Code	Model	Packaging	Pack	Outer
RPI-1	200 series	Display Pack	10	60

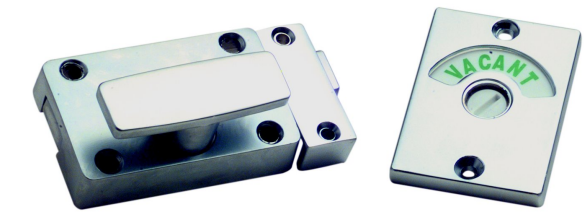

M200SF

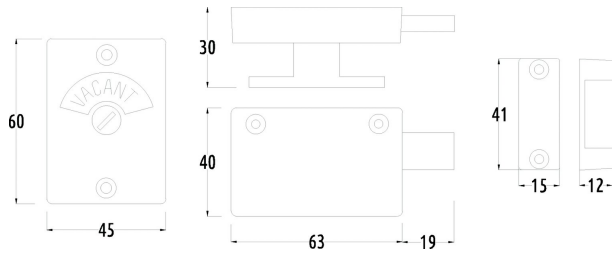

M200SF

Ritefit 300 Series Indicator Bolts

The HFH series of indicator bolts include many different options presented by different doors in a variety of partitions. This model is the 300 series concealed fix, surface mounted model. Features include:

- Two models to select from
- The M300CF is the standard screw fix and the M300SF is the option with safety release
- One with a round indicator and an external slot release mechanism
- The other has the same round indicator but with an external safety finger turn release mechanism
- The turnbolt has a stylish centred turn knob with concealed fixing and a bolt projection of 19mm
- This model has a more commercial looking round exterior indicator which offers an indicator in a colour dot format of either red or green to indicate whether engaged (red) or vacant (green)
- Supplied with the internal turn, a "red" or "green" external indicator and a staple to house the indicator bolt
- Body size of 68mm (W) x 50mm (H) x 32mm (D), indicator has a 50mm diameter
- Made of diecast zinc construction

MODEL DETAILS

Product Code	Model option	Size	Packaging	Pack	Outer
M300CFDP	Slot release	68mm x 50mm	Display Pack	1	80

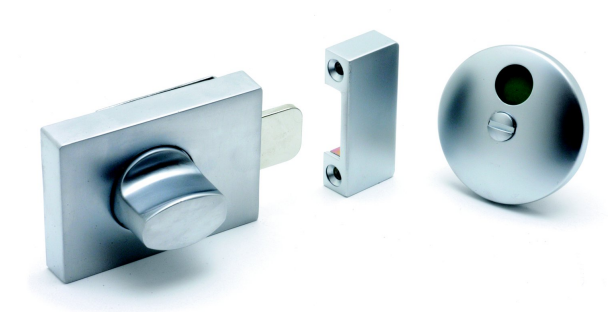

M300CF

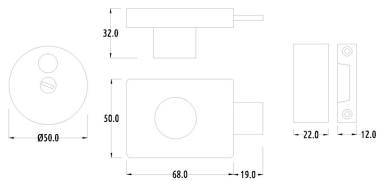

M300SF

PARTITION ADJUSTABLE TOILET LEGS

Toilet Partition Legs

Comprehensive range of adjustable legs for toilet partitions. Features include:

- Single fixing adjustable leg M112 type
- Double fixing adjustable leg M111 type, this leg can cut down the amount of legs required to support the front panel of the partition
- T bracket adjustable leg M122 to support the front panel and the dividing panel with one bracket
- Double fixing vertically adjustable leg M110 type, this leg has a rebated section where the partition sits and is fixed through the leg for greater strength
- Single fixing larger diameter adjustable leg M120 type, this leg give you strong and sturdy leg with smart and economy design
- M111, M112, M122 and M110 all available in the following sizes: 150mm, 200mm, 250mm and 300mm in height. The most common height is 200mm any others may need to be ordered in to suit the job
- All made from stainless steel
- The M110, M111, M112 & M122 adjustable legs have an adjustment range of 25mm + or - of the height shown for example M110-150 has adjustment of between 125mm-175mm
- The M120 adjustable legs have an adjustment range of 40mm for example M120-200 has adjustment of 185mm-225mm

MODEL DETAILS

Product Code	Model option	Size	Fixing method	Packaging	Pack	Outer
M110-150	M110	150mm	Double fixing vertically	Trade	1	1
M110-200	M110	200mm	Double fixing vertically	Trade	1	1
M110-200DP	M110	200mm	Double fixing vertically	Display pack	1	1
M110-250	M110	250mm	Double fixing vertically	Trade	1	1
M110-300	M110	300mm	Double fixing vertically	Trade	1	1
M111-150	M111	150mm	Double fixing horizontally	Trade	1	1
M111-200	M111	200mm	Double fixing horizontally	Trade	1	1
M111-250	M111	250mm	Double fixing horizontally	Trade	1	1
M111-300	M111	300mm	Double fixing horizontally	Trade	1	1
M112-150	M112	150mm	Single angle bracket fixing	Trade	1	1
M112-200	M112	200mm	Single angle bracket fixing	Trade	1	1
M112-250	M112	250mm	Single angle bracket fixing	Trade	1	1
M112-300	M112	300mm	Single angle bracket fixing	Trade	1	1
M120	M120	200mm	Double fixing rebated	Trade	1	1
M122-150	M122	150mm	T bracket fixing	Trade	1	1
M122-200	M122	200mm	T bracket fixing	Trade	1	1
M122-250	M122	250mm	T bracket fixing	Trade	1	1
M122-300	M122	300mm	T bracket fixing	Trade	1	1



M110-200DP

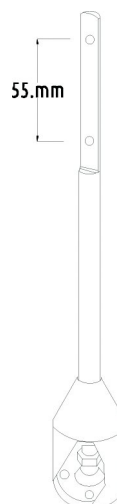

M110

SPARE PARTS

LK Code	Product Code	Description
29208	M122TP	122 T piece bracket

TOILET ROLL HOLDER

RiteFit Toilet Roll Holders

In order to provide a comprehensive range, Ritefit products include a toilet roll holder amongst their toilet partition hardware. Features include:

- Economical captive toilet roll holder
- 4 hole fixing
- Made of stainless steel and a stainless steel toilet roll insert
- Supplied with 2 stainless steel screws and plastic wall plugs

MODEL DETAILS

Product Code	Finish	Packaging	Dimensions	Pack	Outer
ML6226DP	Chrome Plate	Display pack	170mmW x 76mmD Horizontal	1	1
ML6225DP	Chrome Plate	Display pack	145mmW x 90mmHx85mmD	1	1



ML6226DP

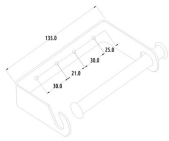

M113

HAT AND COAT HOOKS

Ritefit Partition Coat Hooks

In addition to the Ritefit retail hardware selection, this coat hook offers an alternative design to the conventional. Features include:

- Ideally used on the inside of toilet doors
- Secured by two fixing points on the backplate of the hook
- The M202 measures 93mm distance from the wall and 70mm high
- The M102 measures 90mm distance from the wall and 42mm high
- 202C-SCP is the concealed fix version of M202
- Made of diecast zinc steel
- Rubber bumper tip provides protection against wall damage
- Finish of satin chrome only

MODEL DETAILS

Product Code	Style	Packaging	Pack	Outer
M202DP	Square	Display Pack	1	200



M202

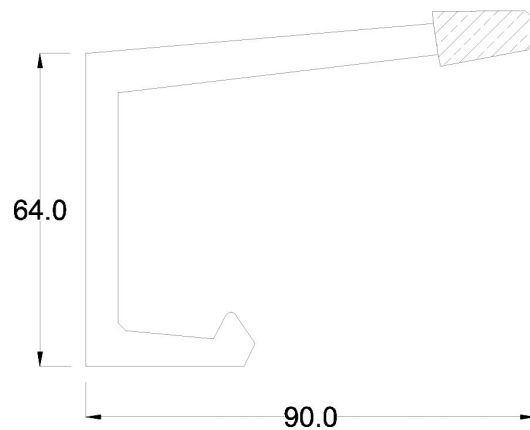

M202

Ritefit Coat Hook

Ritefit have developed a range of shelf hardware in addition to their range of door locking products. The range offers a selection of goods in display packaging with the products offering clear, easy to follow installation instructions for the end user. The range is a must for any retail environment. Features include:

- Ideally used on the inside of toilet doors
- Round base secured by 2 screw holes
- Rubber bumper tip provides protection against wall and/or door damage
- Display packed with easy to read instructions
- Finish of satin chrome only
- Available in the attractive Ritefit packaging

MODEL DETAILS

Product Code	Finish	Packaging	Pack	Outer
HCHSCDP	Satin chrome	Display pack	10	100



HCHSCDP

RITEFIT SHELF HARDWARE

RiteFit is quality general hardware tailored to the builder and home improvement market. It covers a full range of general hardware to suit all common situations. RiteFit is quality at the right price. Developed and refined over several years, our specialisation in the door furniture and locking market assures you

that RiteFit is the right choice. The Ritefit general hardware range includes door stops, door holders, door chains, cabin hooks, hasps, padbolts, barrel bolts, cabinet and furniture locks, door viewers and signage. Ritefit also comes in eye-catching display packs which will increase your sales.

SQUARE BACK CUPBOARD LOCK

Ritefit Cupboard Drawer Lock Straight

Ritefit have developed a range of cabinet and shelf hardware in addition to their range of door locking products. The range offers a selection of products to secure furniture doors and is featured with having display packaging with the products offering clear, easy to follow installation instructions for the end user. The range is a must for any retail environment. Features include:

- Generally fits where other similar cupboard locks have been
- Screw fixed
- Ideal for residential usage
- Key blanks available, use CLKNP
- Available in the attractive Ritefit packaging

MODEL DETAILS

Product Code	Packaging	Pack	Outer
CLBDP	Display pack	1	400



CLBDP

GLASS SHOWCASE LOCK

Ritefit Ratchet Sliding Glass Showcase

A showcase lock suitable for glass sliding door cabinets where security is not of the utmost importance. Features include:

- Operates on an adjustable ratchet principle
- Locked in position by a key operation
- It clamps on to the door eliminating the need to drill the glass
- Available in keyed to differ and keyed alike
- Zinc plated finish
- Suits Keyline TR14 (Silca TOY4) keyway

MODEL DETAILS

Product Code	Keying	Packaging	Pack	Outer
APL2352DP	Keyed to differ	Display pack	1	300

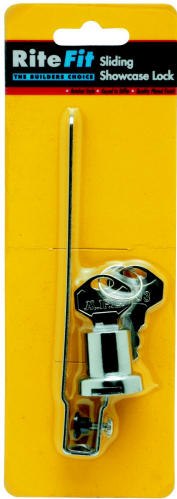

APL2352DP

DOOR CHAIN

RiteFit Door Chain

Ritefit have developed a range of related shelf hardware in addition to their door locks and levers. The range offers a selection of door locking products in clear attractive display packaging with easy to follow installation instructions for the end user. The range is a must for any retail environment. Features include:

- Simply engage and slide to secure door from external entry
- Screw fixed
- Measures 89mm x 36mm
- Easy to fit instructions supplied for the end user
- Attractively packaged as with all other Ritefit products

MODEL DETAILS

Product Code	Finish	Packaging	Pack	Outer
HDCCP	Chrome plate	Display pack	10	60
HDCPB	Polished brass	Display pack	10	60



HDCCP

CABIN HOOK

RiteFit Cabin Hooks

Ritefit have developed a range of related shelf hardware in addition to their range of door locking products. The range offers a selection of products to secure doors and is featured with having display packaging with the products offering clear, easy to follow installation instructions for the end user. The range is a must for any retail environment. Features include:

- Zinc diecast construction
- Display packed with easy to read instructions
- Available in sizes of 50mm, 75mm, 100mm and 150mm
- Available in the attractive Ritefit packaging

MODEL DETAILS

Product Code	Size	Finish	Packaging	Pack	Outer
HCH75CP	75mm	Chrome plate	Display pack	10	200
HCH100CP	100mm	Chrome plate	Display pack	10	200

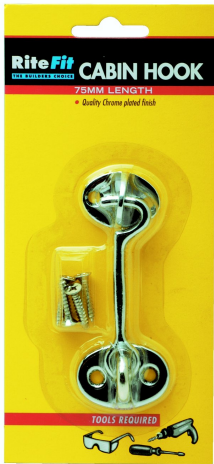

HCH75CP

DOOR HOLDERS

RiteFit Door Hook

The Ritefit range of shelf hardware includes a range of door holders. This selection is the popular 'parrot beaked' style. They are a two piece unit with one part being fixed to the wall or skirting board and the other onto the door. When the door is opened to its full extension, the two pieces come together and engage and remain that way until manually released. Features include:

- Comes in two sizes, 62mm and 77mm projection from the fixing point
- Visible fixing with screws provided
- Fitting instructions supplied for the end user
- Available in the attractive Ritefit packaging

MODEL DETAILS

Product Code	Size	Finish	Packaging	Pack	Outer
HDH62SCDP	62mm	Satin chrome	Display pack	6	60
HDH62PBDP	62mm	Polished brass	Display pack	6	60

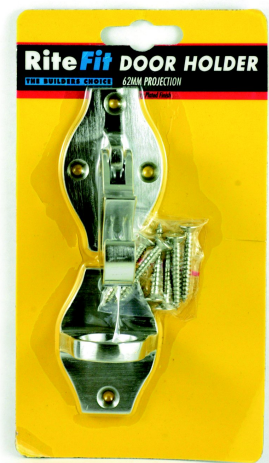

HDH62SCDP

RiteFit Door Holder Magnetic

The Ritefit range of shelf hardware includes a range of door holders. This model is a magnetic door holder. It is a two piece unit where one half contains a magnet and when the two pieces come together, a door holding bond is formed. To release, simply pull the units apart. Features include:

- Concealed fixing with screws provided
- Suitable for solid core doors up to 45kg
- Stop projects 80mm off the wall and door piece is 15mm
- Fitting instructions supplied for the end user
- Available in the attractive Ritefit packaging

MODEL DETAILS

Product Code	Finish	Packaging	Pack	Outer
HMDHSCDP	Satin chrome	Display pack	1	100



HMDHSCDP

RiteFit Door Holder

The Ritefit range of shelf hardware includes a range of door holders. This model is a foot operated door holder. It has an angled stop and is manoeuvred into the desired position by your foot. To release, you simply apply upward pressure by your foot and the stop will remain upright until needed again. Features include:

- Visible fixing with screws provided
- Rubber end tip provides the holding process as well as protecting the floor from damage
- Fitting instructions supplied for the end user
- Available in the attractive Ritefit packaging

MODEL DETAILS

Product Code	Finish	Packaging	Pack	Outer
HDHOSCDP	Satin chrome	Display pack	1	100



HDHOSCDP

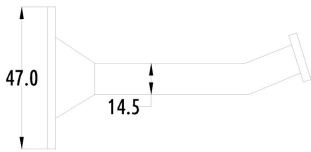

HDHOSCDP

DOOR GUARD

RiteFit Door Guard

Ritefit have developed a range of shelf hardware in addition to their range of door locking products. The range offers a selection of products to secure doors and is featured with having display packaging with the products offering clear, easy to follow installation instructions for the end user. The range is a must for any retail environment. Features include:

- Offers an alternative from the traditional style door chain
- 'Wishbone' design allows limited door opening access when engaged
- Display packed with easy to read instructions
- Available in one size of 105mm
- Available in the attractive Ritefit packaging

MODEL DETAILS

Product Code	Finish	Packaging	Pack	Outer
HDGCP	Chrome plate	Display pack	10	100
HDGPB	Polished brass	Display pack	10	60



HDGCP

LATCHES & CATCHES

RiteFit Double Ball Catch

Ritefit have developed a range of shelf hardware in addition to their range of door locking products. The range offers a selection of products to secure doors and is featured with having display packaging with the products offering clear, easy to follow installation instructions for the end user. The range is a must for any retail environment. Features include:

- Available in two sizes of
- 50mm x 11mm
- 60mm x 11mm
- Twin ball fastening for cupboards, pantries etc.
- Adjustable ball tension standard with product
- Display packed with easy to read instructions
- Available in a brass finish
- Available in the attractive Ritefit packaging

MODEL DETAILS

Product Code	Size	Finish	Packaging	Pack	Outer
HDBC2DP	60 x 11mm	Brass	Display Pack	1	100

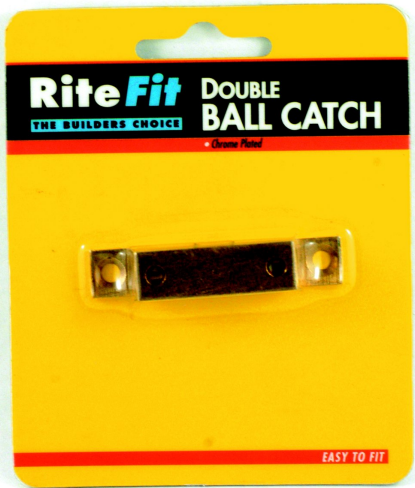

HDBC2DP

DOOR VIEWER

RiteFit Door Viewer

The Ritefit range of shelf hardware includes a range of door viewers. Features include:

- Offers a 160 degree viewing range
- 2 hours fire rated
- Scratch resistant acrylic lens
- Easy to fit two piece screw together unit
- Available in the attractive Ritefit packaging or in a boxed form if preferred
- Supplied with full installation instructions for the end user

MODEL DETAILS

Product Code	Finish	Packaging	Pack	Outer
34043CPDP	Chrome plated	Display pack	10	100
34045PBDP	Polished brass	Display pack	10	100



34045PBDP

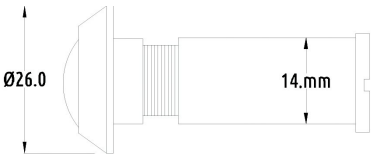

For Door Thickness 35-57 mm

34043CP

RiteFit Large Door Viewer

The Ritefit range of shelf hardware includes a range of door viewers. The differing feature of this product range is that the door viewer has a larger diameter and so to view it, it's not necessary to stand right up to the door. Features include:

- Has a 130 degree viewing range
- Easy to fit two piece screw together unit
- The hole size to drill in the door is 32mm
- Available in the attractive Ritefit packaging
- Supplied with full installation instructions for the end user

MODEL DETAILS

Product Code	Finish	Packaging	Pack	Outer
ES-SDP	Silver	Display pack	1	100



ES-SDP

DOOR STOP

RiteFit Floor Mounted Door Stop

The Ritefit range of shelf hardware includes a range of door stops. This model is the ever popular half moon shaped stop. Features include:

- Floor mounted with fixing screw supplied
- Has a rubber stop to prevent damage to the door
- Fitting instructions supplied for the end user
- Available in the attractive Ritefit packaging

MODEL DETAILS

Product Code	Finish	Packaging	Pack	Outer
HDSSCDP	Satin chrome	Display pack	1	100



HDSSCDP

BARREL BOLT

RiteFit Barrel Bolt

The Ritefit range of shelf hardware includes a range of brass barrel bolts. Features include:

- Visible fixing with screws provided
- Many sizes within the range, from 38mm up to 150mm
- Fitting instructions supplied for the end user

MODEL DETAILS

Product Code	Size(A)	Finish	Packaging	Pack	Outer
HBB38CP	38mm	Chrome plate	Display pack	20	500
HBB50CP	50mm	Chrome plate	Display pack	20	500
HBB75CP	75mm	Chrome plate	Display pack	10	250
HBB100CP	100mm	Chrome plate	Display pack	10	200
HBB150CP	150mm	Chrome plate	Display pack	10	200

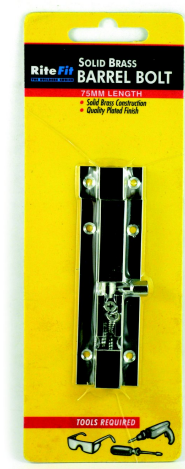

HBB75CP

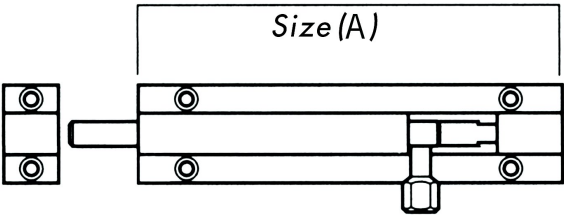

HBB38

NECKED BOLT

RiteFit Necked Bolts

The Ritefit range of shelf hardware includes a range of brass barrel bolts. Features include:

- Visible fixing with screws provided
- Many sizes within the range, from 38mm up to 150mm
- Fitting instructions supplied for the end user

MODEL DETAILS

Product Code	Size(A)	Finish	Packaging	Pack	Outer
HNB75CP	75mm	Chrome plate	Display pack	10	250
HNB75PB	75mm	Polished brass	Display pack	10	250
HNB100CP	100mm	Chrome plate	Display pack	10	200



HNB75CP

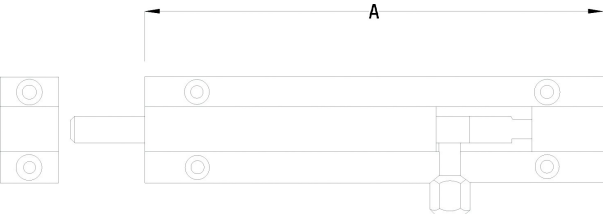

HNB75CP

CAVITY SLIDING DOOR LOCK

Ritefit Cavity Sliding Door Lock

The Ritefit range of cavity sliding door locks, designed for standard thickness internal doors. Features include:

- Available in either a privacy or passage function
- Adjustable for different door thicknesses from 33mm - 45mm
- Comes in the attractive Ritefit display packaging

MODEL DETAILS

Product Code	Function	Finish	Packaging	Pack	Outer
505SS	Privacy	Stainless steel	Display pack	1	100
505PSS	Passage	Stainless steel	Display pack	1	100



505SSDP

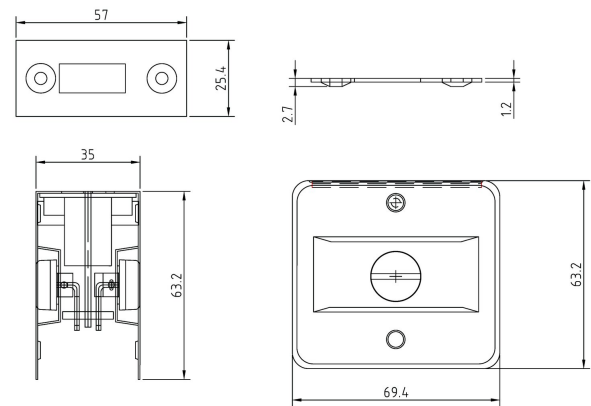

505SS

GATE HARDWARE

RiteFit Gate Latche

Ritefit products offer gate locking hardware in addition to their range of door locking products. The range is featured with having display packaging with the products offering clear, easy to follow installation instructions for the end user. The range is a must for any retail environment. Features include:

- Safety pattern gate latch ideal for timber gates
- Nodule on the end of the gate latch engaging bar allows for a easier grip and easier operation
- Designed to be locked with a padlock of your choice (not included)
- Made of diecast zinc
- Screws provided with the unit
- Available in the attractive Ritefit packaging

MODEL DETAILS

Product Code	Description	Finish	Packaging	Pack	Outer
HDL-1DP	Gate D latch	Galvanized	Display pack	1	100



HDL-1DP

RITEFIT CABINET LOCKS DISPLAY PACKS

Ritefit Cabinet and Furniture Locks

Ritefit have developed a range of cabinet and shelf hardware in addition to their range of door locking products. The range offers a selection of products to secure furniture doors in attractive Ritefit display packaging, that includes products such as cam locks, drawer locks and push locks. The range is a must for any retail environment. Features include:

Cam locks

- Available in round faced sizes of 11mm, 16mm, 19mm, 22mm and 32mm
- Or in square faced sizes of 11mm, 16mm and 19mm
- Takes standard Keyline LF16 (Silca LF6R) key blank if additional keys are required
- Has standard back nut fixing
- Supplied with 2 keys

Drawer lock

- Available in a square backed model (BOLTLOCKSQDP)
- Or available in a round backed model (BOLTLOCKDP)
- For the square backed model, cylinder is offset as is with most popular types of these locks and thus offers easy retrofitting in the majority of situations
- For the round backed model, this offers retrofit advantages also
- Takes standard Keyline LF16 (Silca LF6R) key blank if additional keys are required
- Supplied with 2 keys

Push lock

- Made to retrofit popular sized models
- Takes standard Keyline LF16 (Silca LF6R) key blank if additional keys are required
- Supplied with 2 keys

All models are display packed.

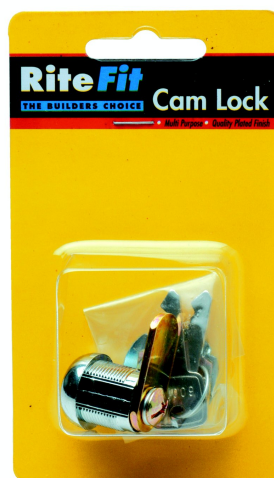

NX16RDP

MODEL DETAILS

Product Code	Model	Size	Packaging	Pack	Outer
NX11RDP	Cam lock round face	11mm	Display pack	50	200
NX16RDP	Cam lock round face	16mm	Display pack	50	100
NX19RDP	Cam lock round face	19mm	Display pack	50	100
NX22RDP	Cam lock round face	22mm	Display pack	50	200
NX32RDP	Cam lock round face	32mm	Display pack	50	200
NX11SDP	Cam lock square face	11mm	Display pack	50	100
NX16SDP	Cam lock square face	16mm	Display pack	50	100
NX19SDP	Cam lock square face	19mm	Display pack	50	200
BOLTLOCKDP	Drawer lock round back	N/A	Display pack	50	200
BOLTLOCKSQDP	Drawer lock square back	N/A	Display pack	50	100
LPLDP	Push lock	N/A	Display pack	60	400

DISPLAY BOARDS & MERCHANDISING

RiteFit Merchandising

A range of merchandising for the Ritefit range. This includes stickers, header cards, re-order cards and display hooks. Display Blocks are a counter or shop display for the Ritefit range of locks and lever sets. They are drilled with 3 fitting and backset holes to accommodate your choice of Ritefit lock. Other information includes:

- A way to increase sales through customer usage of the product
- The display is made of MDF board with a royal blue finish
- It is supplied less the locks. If required we can add your choice of Ritefit locks to the stand, whether you want round, tulip or lever design
- A Ritefit sticker is included in the package and simply transfers on to the block unit
- It is recommended that you pre drill the screw holes when fixing the latch to avoid the possibility of splitting the timber.



RITEFIT-MECHANISE

SPARE PARTS

LK Code	Product Code	Description
345477	ED-DB1KIT	Ritefit ED Display Kit
345488	EDT-DB1KIT	Ritefit EDT Display Kit
345486	808-DB1KIT	Ritefit 808 Display Kit
34987	ED-DB1	Display block less locks
31455	RITE-ST1	Display block brand sticker
15664	RCRD-RED	Ritefit header card Red for general hardware
15530	RCRD-BLUE	Ritefit header card Bluefor door hardware
257965	RITE-ST3	Ritefit sticker 600x200mm internal
33422	RO-CARD	HFH Ritefit re-order card
16098	RFSPCRD-100	Ritefit spare parts card 100mm
16109	RFSPCRD-150	Ritefit spare parts card 150mm

KEY ACCESSORIES

RiteFit is good quality key accessories for the locksmith, key cutter or hardware store. The Ritefit key accessory range includes all sorts of keyrings, plastic keyheads, snap hooks, key

cables and reels, key tags and key hidere. Ritefit is quality at the right price. Ritefit key accessories are supplied with eye catching counter top displays.

KEY RINGS

Split Key Rings

A selection of nickel plated steel key rings in an large range of sizes. All measurements are taken as internal diameters. Please check the table below as pack sizes are dependent on the key ring size.

MODEL DETAILS

Product Code	Size	Pack Qty	Packaging	Pack	Outer
12MMKR	12mm	100	Poly bag	1	1
KR17MM	17mm	200	Poly bag	1	20
KR21MM	21mm	200	Poly bag	1	20
KR25MM	25mm	200	Poly bag	1	40
KR30MM	30mm	200	Poly bag	1	15
KR35MM	35mm	200	Poly bag	1	15
KR38MM	38mm	50	Poly bag	1	25
KR51MM	51mm	50	Poly bag	1	30
KR76MM	76mm	20	Poly bag	1	50



50MMKR

KEY TAGS

RiteFit Key Tags

The Ritefit range of oblong key tags are a plastic tag with a key ring at the end and paper insert moulded in. Features include:

- Details can be written straight on to the paper insert
- Tag size is 50mm x 22mm
- Insert size is 31mm x 15mm
- Supplied with a 16mm diameter key ring
- Sold in a box of 200 with eight different assorted colours (8 x 25)

MODEL DETAILS

Product Code	Description	Packaging	Pack	Outer
A308-B08-2	Oblong key tags	Boxed	1	4



A308-B08-2

KEY HEADS

RiteFit Plastic Key Rings Coloured

Ritefit offer a selection of round ring shaped key identifiers, to allow for easier identification of keys. The rubber ring fits around the outside of the key thus not interfering with any stampings that may be on the key. Features include:

- Supplied in an attractive counter display box in the Ritefit packaging
- 320 pieces per box in assorted colours
- There is a fluoro model available in the larger size for a different look

MODEL DETAILS

Product Code	Model option	Packaging	Pack	Outer
TP328-1	Standard	Boxed	1	1



TP328-1

RiteFit Key Heads Half Moon

Ritefit offer a selection of half moon shaped key identifiers that allow for easier identification of keys. Features include:

- Half moon shape that goes over the top half of the key
- Supplied in an attractive counter display box
- 200 pieces per box in assorted standard and fluoro colours

MODEL DETAILS

Product Code	Model option	Packaging	Pack	Outer
TP328-KP	Assorted colours	Boxed	1	24



TP328-KP

KEY ACCESSORY

RiteFit Retractable Key Ring Nylon

This Ritefit retractable key is for light duty or residential applications, due to it's plastic housing and nylon cable. Features include:

- Nylon cable 750mm in length fully extended
- 25mm key ring on the end of the cable
- Cable will automatically retract once released
- Has a metal clip to either fit over belt or attach to pants or clothing if preferred
- Sold in on a display card of 12 with a mix of colours

MODEL DETAILS

Product Code	Model	Packaging	Pack	Outer
CH14-852ADP	With 750mm nylon cord	Display card of 12	1	40



CH14-852ADP

RiteFit Belt Key Rings

The Ritefit range of belt key rings are ideal for attaching keys to your belt. The keys can not be removed unless the spring clip is pushed in. Features include:

- Two models to choose from
- One that slips over a belt making for easier removal
- One that needs to be threaded onto the belt and offers a more secure fitting option
- Comes with a key ring attached on the end
- Made of stainless steel
- Sold on a card of 12

MODEL DETAILS

Product Code	Model	Packaging	Pack	Outer
CH118-OFS181	Slip over belt	Display pack	1	50
CH118-OFS180	Thread on belt	Display pack	1	50



CH118-OFS180

RiteFit Metal Snap Hook

The Ritefit 75mm metal snap hook is ideal for holding a group of keys and attaching them to belt loops. Features include:

- One size 75mm
- In finishes of chrome plate (card of 12 and bulk box) or a mixed colour card of 12.
- Box of 50 also available

MODEL DETAILS

Product Code	Finish	Packaging	Pack	Outer
SNAPCPDP	Chrome plate	Display card of 12	1	16
SNAPALDP	Assorted colours	Display card of 12	1	50
SNAPCPBOX	Chrome plate	Boxed - 50	1	30



SNAPALDP

RiteFit Retractable Key Rings Heavy Duty

The Ritefit retractable key reel is made of metal and can fit onto a belt. Features include:

- The casing is made of chrome plated steel and houses a retractable steel cable
- Has a 25mm key ring on the cable end
- 600mm cord
- The cable will automatically retract once released from your hand
- Not designed for commercial usage and is more suited to residential

MODEL DETAILS

Product Code	Model	Packaging	Pack	Outer
A78-SLK01-1DP	Steel cable	Display pack	1	250



A78-SLK01-1DP

RiteFit Easy Join Key Ring

The Ritefit range of easy join key rings are a unit that can be seperated by pushing one end in and pulling the unit apart. This is why they are referred to either pull apart or easy join key rings. The same operation is required to put the unit back together again. Features include:

- 75mm length only
- Ideal to separate house and car keys
- Chrome plate finish

MODEL DETAILS

Product Code	Model	Packaging	Pack	Outer
EASYDP	Display card	Display card of 12	1	100



EASYDP

RiteFit D Snap Hook

The Ritefit D snap hook, or carabiner, has a large clip to allow it attach to anything from belt loops to ropes. Features include:

- Two sizes to choose from being 6mm and 8mm
- Available in assorted colours
- Sold in a card of 12

MODEL DETAILS

Product Code	Size	Packaging	Pack	Outer
CH141DPR-1	6mm x 60mm	Display card of 12	1	30
CH141DPR-2	8mm x 80mm	Display card of 12	1	50



CH141DPR

RiteFit Extendable Cable Snap Hook

The Ritefit range of extendable cables are ideal for any use. Features include:

- Particularly good with school children, for holding and securing keys, travel passes etc.
- They consist of a 25mm metal snap hook on one end of an extendable plastic cable, with a 25mm key ring on the other end
- Sold on a display card of 12 in assorted colours

MODEL DETAILS

Product Code	Description	Packaging	Pack	Outer
TP28-2DP	Extendable cable snap hook	Display card of 12	25	50



TP28-2DP

Magnetic Key Box

The Ritefit magnetic key boxes are designed to store a key inside and attach onto any metal surface, (except stainless steel). They are made in a standard size for nearly all household keys and a larger size for most car keys. Features include:

- Slide off lid for easy access
- The larger model has a bigger magnet to hold more weight
- Sold in the attractive Ritefit packaging

MODEL DETAILS

Product Code	Model option	Packaging	Pack	Outer
HK496-2	Standard	Display pack	50	300
HK496-3	Large	Display pack	50	300



HK496-2



Who is Carbine:

Carbine is a locking brand synonymous with pushing boundaries. Established in 1997, Carbine is constantly developing new and innovative products and has a real commitment to research and development.

Why Choose Carbine:

Carbine is an innovative brand that is constantly looking at new ways to solve the locking problems experienced by the industry. A dedicated design team ensures that Carbine is at the forefront of technology.

Product Categories:

Cupboard Locks, Cylinders, Deadbolts, Digital Locksets, Door Saver Plates, Gate Guard, Knobsets, Latch Guards, Leversets, Padlocks, Spring Butt Hinge, T&L Handles, Trailer Lock, Showcase Lock, Lockable Bolt, Window Locks, Patio Bolts.

Target Market:

The Carbine range of locking products is aimed at Hardware Stores and Builders for use in both commercial and residential applications.



Hardware Package

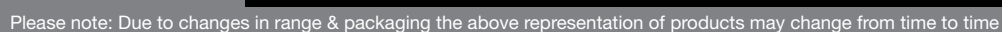

Planogram

Commercial Package



Window Lock Package



Please note: Due to changes in range & packaging the above representation of products may change from time to time

CARBINE LOCKSETS

Carbine is a high-end brand of locking and hardware that is chosen by locksmiths and installers. Carbine pushes the boundaries and looks to solve the problems that have dogged the industry for years by featuring products with innovative design and modular functionality. The Carbine Lockset range features

commercial and residential series that are rekeyable to suit most commercial and restricted keys. Knobs, Levers or combination sets suiting most functions including entrance, vestibule, patio, glass, classroom, privacy, passage, double cylinder, double cylinder vestibule, half cupboard and dummy.

CARBINE PE3000 SERIES KNOBSETS

The Carbine Epsom series of locksets has been praised for its versatility, reliability and ease of use since its inception into the market in the late 1990's. It is a high grade commercial knobset which has a cylindrical fixing. Distinctive by its solid round knob shaped look and large rose, they have served the commercial market place successfully for many years and have gained a reputation for being a proven performer in that time. It is both practical and functional in today's commercial market. As well as being sold in a boxed pack, they are also available in a retail display pack for those looking to display a range of commercial locksets on their shop walls.

Carbine Epsom 3000 Entrance Set

FUNCTION

- Outside function: Lockable by inner push button, key unlocks both knobs but does not retract the latch.
- Inside function: Opened by knob at all times, push button only locks outside knob.
- Fire rated for 2 hours to Tyco specifications
- Cylindrical fixing
- Supplied with 70mm backset as standard with a 60mm available as an option. Display pack version is 70mm only.
- 127mm backset extension is available if required
- Suitable for doors 35mm - 45mm in thickness although used successfully on doors up to 50mm thick
- Especially made to take restricted in line and nearly all higher security restricted cylinders
- Suits KeyLine LKW9 (Silca LW5) profile
- Cylinder is a 6 pin PD style brass cylinder
- Spare cylinder available for TESS to suit Gainsborough keyway CLAIC-TESS
- Has a rose diameter of 75mm
- Spacing rings or plates are available for use on thinner doors
- Supplied with concealed fixing
- Stainless steel latch bolt with a 12mm projection
- Accessories such as rebate kits, internal levers and spare parts available

MODEL DETAILS

Product Code	Model	Backset	Finish	Packaging	Pack	Outer
PE3000	Standard	70mm	Satin stainless steel	Boxed	1	20
PE3000DP	Standard	70mm	Satin stainless steel	Display pack	1	20
PE3000-60	Standard	60mm	Satin stainless steel	Boxed	1	20
PE3000-60DP	Standard	60mm	Satin stainless steel	Display pack	1	12
PE3100	Standard	70mm	Polished brass	Boxed	1	20
PE3100DP	Standard	70mm	Polished brass	Display pack	1	20
PE3100-60	Standard	60mm	Polished brass	Boxed	1	20
PE3100-60DP	Standard	60mm	Polished brass	Display pack	1	20
PE3700	Standard	70mm	Antique bronze	Boxed	1	20
PE3700-60	Standard	60mm	Antique bronze	Boxed	1	12
PE3800	Standard	70mm	Polished stainless steel	Boxed	1	20
PE3800DP	Standard	70mm	Polished stainless steel	Display pack	1	12



PE3000DP

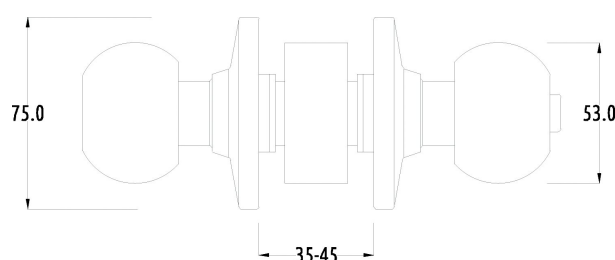

PE3000A

Carbine Epsom 3000 Privacy Set

FUNCTION

- Outside function: opened by knob when unlocked. Has an emergency slot in the knob that unlocks the outside knob if access needs to be gained
- Inside function: push button to lock
- Fire rated for 2 hours to Tyco specifications
- Cylindrical fixing
- Supplied with 70mm backset as standard with a 60mm available as an option. Display pack version is 70mm only.
- 127mm backset extension is available if required
- Suitable for doors 35mm - 45mm in thickness although used successfully on doors up to 50mm thick
- Especially made to take restricted in line and nearly all higher security restricted cylinders
- Has a rose diameter of 75mm
- Spacing rings or plates are available for use on thinner doors
- Supplied with concealed fixing
- Stainless steel latch bolt with a 12mm projection
- Accessories such as rebate kits, internal levers and spare parts available



PE3030DP

MODEL DETAILS

Product Code	Backset	Finish	Packaging	Pack	Outer
PE3030	70mm	Satin stainless steel	Boxed	1	20
PE3030DP	70mm	Satin stainless steel	Display pack	1	20
PE3030-60	60mm	Satin stainless steel	Boxed	1	20
PE3130	70mm	Polished brass	Boxed	1	20
PE3730	70mm	Antique bronze	Boxed	1	12
PE3830	70mm	Polished stainless steel	Boxed	1	20

Carbine Epsom 3000 Passage Set

FUNCTION

- Outside function: opened by knob at all times
- Inside function: opened by knob at all times
- Fire rated for 2 hours to Tyco specifications
- Cylindrical fixing
- Supplied with 70mm backset as standard with a 60mm available as an option. Display pack version is 70mm only.
- 127mm backset extension is available if required
- Suitable for doors 35mm - 45mm in thickness although used successfully on doors up to 50mm thick
- Has a rose diameter of 75mm
- Spacing rings or plates are available for use on thinner doors
- Supplied with concealed fixing
- Stainless steel latch bolt with a 12mm projection
- Accessories such as rebate kits, internal levers and spare parts available



PE3082DP

MODEL DETAILS

Product Code	Backset	Finish	Packaging	Pack	Outer
PE3082	70mm	Satin stainless steel	Boxed	1	20
PE3082DP	70mm	Satin stainless steel	Display pack	1	20
PE3082-60	60mm	Satin stainless steel	Boxed	1	20
PE3182	70mm	Polished brass	Boxed	1	20
PE3182-60	60mm	Polished brass	Boxed	1	20
PE3782	70mm	Antique bronze	Boxed	1	20
PE3882	70mm	Polished stainless steel	Boxed	1	20

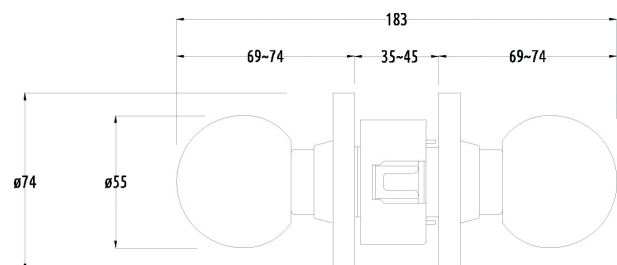

PE3082

Carbine Epsom 3000 Dummy Set

Features include:

- Outside function: fixed knob used only as a pull handle and secured with a screw from the inside
- Inside function: no function
- Fire rated for 2 hours to Tyco specifications
- Suitable for doors 35mm - 45mm in thickness although used successfully on doors up to 50mm thick
- Has a rose diameter of 75mm

MODEL DETAILS

Product Code	Finish	Packaging	Pack	Outer
PE3075DP	Satin stainless steel	Display pack	1	40
PE3175	Polished brass	Boxed	1	24
PE3775DP	Antique bronze	Display pack	1	40



PE3775DP

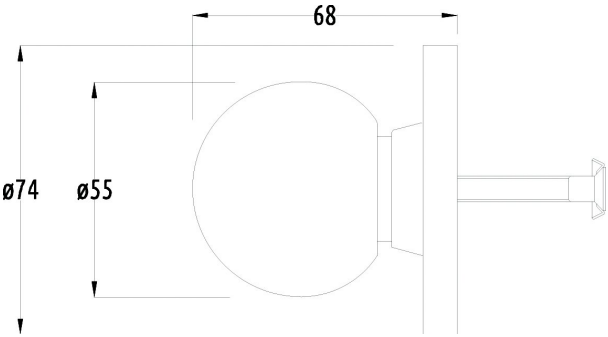

PE3075

Carbine Epsom 3000 Vestibule Set

Features include:

- Outside function: opened by key only. The outside knob always remains rigid.
- Inside function: opened by knob at all times.
- Fire rated for 2 hours to Tyco specifications
- Cylindrical fixing
- Supplied with 70mm backset as standard with a 60mm available as an option. Display pack version is 70mm only.
- 127mm backset extension is available if required
- Suitable for doors 35mm - 45mm in thickness although used successfully on doors up to 50mm thick
- Especially made to take restricted in line and nearly all higher security restricted cylinders
- Suits KeyLine LKW9 (Silca LW5) profile
- Cylinder is a 6 pin PD style brass cylinder
- Spare cylinder available for TESS to suit Gainsborough keyway CLAIC-TESS
- Has a rose diameter of 75mm
- Spacing rings or plates are available for use on thinner doors
- Supplied with concealed fixing
- Stainless steel latch bolt with a 12mm projection
- Accessories such as rebate kits, internal levers and spare parts available

MODEL DETAILS

Product Code	Model	Backset	Finish	Packaging	Pack	Outer
PE3062	Standard	70mm	Satin stainless steel	Boxed	1	20
PE3062DP	Standard	70mm	Satin stainless steel	Display pack	1	20
PE3062-60	Standard	60mm	Satin stainless steel	Boxed	1	20
PE3162	Standard	70mm	Polished brass	Boxed	1	20
PE3162-60	Standard	60mm	Polished brass	Boxed	1	12
PE3762	Standard	70mm	Antique bronze	Boxed	1	20
PE3862	Standard	70mm	Polished stainless steel	Boxed	1	20



PE3062DP

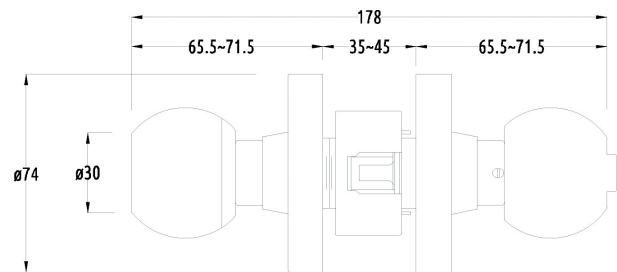

PE3062

Epsom 3000 Double Cylinder Vestibule Set

Features includes:

- Outside function: opened by key only, The outside knob always remains rigid
- Inside function: opened by key only, The inside knob always remains rigid
- Fire rated for 2 hours to Tyco specifications
- Cylindrical fixing
- Supplied with 70mm backset as standard with a 60mm available as an option.
- 127mm backset extension is available if required
- Suitable for doors 35mm - 45mm in thickness although used successfully on doors up to 50mm thick
- Especially made to take restricted in line and nearly all higher security restricted cylinders
- Suits KeyLine LKW9 (Silca LW5) profile
- Cylinders are a 6 pin PD style brass cylinder
- Has a rose diameter of 75mm
- Spacing rings or plates are available for use on thinner doors
- Supplied with concealed fixing
- Stainless steel latch bolt with a 12mm projection
- Accessories such as rebate kits, internal levers and spare parts available



PE3095

MODEL DETAILS

Product Code	Backset	Finish	Packaging	Pack	Outer
PE3095	70mm	Satin stainless steel	Boxed	1	20
PE3095-60	60mm	Satin stainless steel	Boxed	1	20
PE3195	70mm	Polished brass	Boxed	1	20

Carbine Epsom 3000 Classroom Set

Features include:

- Outside function: opened by key only. The outside knob always remains rigid.
- Inside function: opened by knob at all times.
- Fire rated for 2 hours to Tyco specifications
- Cylindrical fixing
- Supplied with 70mm backset as standard with a 60mm available as an option. Display pack version is 70mm only.
- 127mm backset extension is available if required
- Suitable for doors 35mm - 45mm in thickness although used successfully on doors up to 50mm thick
- Especially made to take restricted in line and nearly all higher security restricted cylinders
- Suits KeyLine LKW9 (Silca LW5) profile
- Cylinder is a 6 pin PD style brass cylinder
- Spare cylinder available for TESS to suit Gainsborough keyway CLAIC-TESS
- Has a rose diameter of 75mm
- Spacing rings or plates are available for use on thinner doors
- Supplied with concealed fixing
- Stainless steel latch bolt with a 12mm projection
- Accessories such as rebate kits, internal levers and spare parts available



PE3013

MODEL DETAILS

Product Code	Backset	Finish	Packaging	Pack	Outer
PE3013	70mm	Satin stainless steel	Boxed	1	20
PE3013-60	60mm	Satin stainless steel	Boxed	1	20
PE3113	70mm	Polished brass	Boxed	1	20
PE3813	70mm	Polished stainless steel	Boxed	1	20

Carbine Epsom 3000 Double Cyl Set

Features include:

- Outside function: opened by knob when unlocked, Key locks or unlocks both knobs
- Inside function: opened by knob when unlocked, Key locks or unlocks both knobs
- Fire rated for 2 hours to Tyco specifications
- Cylindrical fixing
- Supplied with 70mm backset as standard with a 60mm available as an option.
- 127mm backset extension is available if required
- Suitable for doors 35mm - 45mm in thickness although used successfully on doors up to 50mm thick
- Especially made to take restricted in line and nearly all higher security restricted cylinders
- Suits KeyLine LKW9 (Silca LW5) profile
- Cylinders are a 6 pin PD style brass cylinder
- Has a rose diameter of 75mm
- Spacing rings or plates are available for use on thinner doors
- Supplied with concealed fixing
- Stainless steel latch bolt with a 12mm projection
- Accessories such as rebate kits, internal levers and spare parts available



PE3011

MODEL DETAILS

Product Code	Backset	Finish	Packaging	Pack	Outer
PE3011	70mm	Satin stainless steel	Boxed	1	20
PE3011-60	60mm	Satin stainless steel	Boxed	1	20
PE3111	70mm	Polished brass	Boxed	1	20
PE3711	70mm	Antique bronze	Boxed	1	20

Carbine Epsom 3000 Patio Set

The Carbine Epsom series of locksets has been praised for its versatility, reliability and ease of use since its inception into the market in the late 1990's. It is a high grade commercial knobset which has a cylindrical fixing. Distinctive by its solid round knob shaped look and large rose, they have served the commercial market place successfully for many years and have gained a reputation for being a proven performer in that time. It is both practical and functional in today's commercial market. As a truly commercial function, these locksets are only sold in a boxed form. Features include:

- Outside function: opened by knob when free. Rigid knob when locked by internal push button
- Inside function: opened by knob at all times
- Fire rated for 2 hours to Tyco specifications
- Cylindrical fixing
- Supplied with 70mm backset as standard
- 127mm backset extension is available if required
- Suitable for doors 35mm - 45mm in thickness although used successfully on doors up to 50mm thick
- Has a rose diameter of 75mm
- Spacing rings or plates are available for use on thinner doors
- Supplied with concealed fixing
- Stainless steel latch bolt with a 12mm projection
- Accessories such as rebate kits, internal levers and spare parts available

MODEL DETAILS

Product Code	Backset	Finish	Packaging	Pack	Outer
PE3090	70mm	Satin stainless steel	Boxed	1	20



PE3090

Epsom 3000 Half Cupboard Latchset

Features include:

- Outside function : no function with a blank rose supplied
- Inside function : knob operation retracts the latch
- Fire rated for 2 hours to Tyco specifications
- Cylindrical fixing
- Supplied with 70mm backset as standard with a 60mm available as an option
- 127mm backset extension is available if required
- Suitable for doors 35mm - 45mm in thickness although used successfully on doors up to 50mm thick
- Has a rose diameter of 75mm
- Spacing rings or plates are available for use on thinner doors
- Supplied with concealed fixing
- Stainless steel latch bolt with a 12mm projection
- Accessories such as rebate kits, internal levers and spare parts available

MODEL DETAILS

Product Code	Backset	Finish	Packaging	Pack	Outer
PE3085	70mm	Satin stainless steel	Boxed	1	20



PE3085

Epsom 3000 Half Cupboard Lockset

Features include:

- Outside function: key locks or unlocks knob but does not retract the latch
- Inside function : no function with a blank rose supplied
- Fire rated for 2 hours to Tyco specifications
- Cylindrical fixing
- Supplied with 70mm backset as standard with a 60mm available as an option.
- 127mm backset extension is available if required
- Suitable for doors 35mm - 45mm in thickness although used successfully on doors up to 50mm thick
- Especially made to take restricted in line and nearly all higher security restricted cylinders
- Rekeyable and on the KeyLine LKW9 (Silca LW5) 6 pin profile
- Cylinder is a PD style brass cylinder
- Has a rose diameter of 75mm
- Spacing rings or plates are available for use on thinner doors
- Supplied with concealed fixing
- Stainless steel latch bolt with a 12mm projection
- Accessories such as rebate kits, internal levers and spare parts available

MODEL DETAILS

Product Code	Backset	Finish	Packaging	Pack	Outer
PE3015	70mm	Satin stainless steel	Boxed	1	20

Carbine Epsom 3000 Parts

A series of spare parts to suit the 3000 Epsom series locksets. This range includes spare cylindrical backsets, extension tubes to take latches up to 127mm, internal lever handles to go in place of knobs if required, rebate kits, strike plates and packing plates if needed for thinner doors. Various matching finishes are available in most spares.

Please note that as with all the Carbine 3000 series locksets, all backsets are the cylindrical style.



PE3015



CC60DSS

SPARE PARTS

LK Code	Product Code	Description
22274	CC60DSS	Backset 60mm dclatching SS
22275	CC60DPB	Backset 60mm dclatching PB
22264	CC70DSS	Backset 70mm dclatching SS
22265	CC70DPB	Backset 70mm dclatching PB
22271	CC60SKSS	Backset 60mm kickoff SS
22261	CC70SKSS	Backset 70mm kickoff SS
22458	C9-314K	Latch extension tube from 60mm - 127mm
22459	C9-214K	Latch extension tube from 70mm - 127mm
13271	RKLSS	Rebate kit for locksets and leversets SS
13272	RKL PB	Rebate kit for locksets and leversets PB
12248	SPISS	Strike plate for locksets & leversets SS
12249	SPI PB	Strike plate for locksets & leversets PB
10159	RING80DSS	Packing plate 1.5mmx75mm

CARBINE PS4000 SERIES KNOBSETS

The Carbine Sandown series of locksets was introduced into the market a little later than its cousin, the Carbine 3000 series. It was done so to satisfy a demand for a competitively priced tiebolt commercial lockset for those preferring the tiebolt mechanism to that of the cylindrical. It has been praised for its versatility, reliability and ease of use since its inception into the market. Distinctive by its solid round knob shaped look and large rose, they have served the commercial market place successfully for many years and have gained a reputation for being a proven performer in that time. It is both practical and functional in today's commercial market. As well as being sold in a boxed pack, they are also available in a retail display pack for those looking to display a range of commercial locksets on their shop walls.

Carbine Sandown Entrance Set

Features include:

- Outside function: opened by knob when free. Key locks or unlocks both knobs but does not retract the latch
- Inside function: opened by knob at all times, Turns nib locks outside knob
- Fire rated for 2 hours to Tyco specifications
- Tiebolt fixing
- Supplied with 60-70mm adjustable latch in both boxed and display pack.
- 127mm backset is available if required
- Suitable for doors 35mm - 45mm in thickness
- Especially made to take restricted in line and nearly all higher security restricted cylinders
- Suits KeyLine LKW9 (Silca LW5) profile
- Cylinder is a 6 pin PD style brass cylinder
- Spare cylinder available for TESS to suit Gainsborough keyway CLAIC-TESS
- Has a rose diameter of 75mm
- Spacing rings or plates are available for use on thinner doors
- Supplied with visible internal fixing
- Stainless steel latch bolt with a 12mm projection



PS4000DP

MODEL DETAILS

Product Code	Backset	Finish	Packaging	Pack	Outer
PS4000	60-70mm	Satin stainless steel	Boxed	1	20
PS4000DP	60-70mm	Satin stainless steel	Display pack	1	20
PS4100	60-70mm	Polished brass	Boxed	1	12
PS4700	60-70mm	Antique bronze	Boxed	1	20

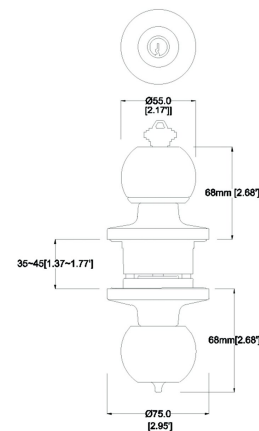

PS4000

Carbine Sandown Privacy Set

- Features include:
- Outside function: opened by knob when unlocked. Has a slot in the knob for emergency access
 - Inside function: turnsnib unlocks knob
 - Fire rated for 2 hours to Tyco specifications
 - Tiebolt fixing
 - Supplied with 60-70mm adjustable latch in both boxed and display pack.
 - 127mm backset is available if required
 - Suitable for doors 35mm - 45mm in thickness
 - Has a rose diameter of 75mm
 - Spacing rings or plates are available for use on thinner doors
 - Supplied with visible internal fixing
 - Stainless steel latch bolt with a 12mm projection



PS4030

MODEL DETAILS

Product Code	Backset	Finish	Packaging	Pack	Outer
PS4030	60-70mm	Satin stainless steel	Boxed	1	20

Carbine Sandown Passage Set

- Features include:
- Outside function: opened by knob at all times
 - Inside function: opened by knob at all times
 - Fire rated for 2 hours to Tyco specifications
 - Tiebolt fixing
 - Supplied with 60-70mm adjustable latch in both boxed and display pack.
 - 127mm backset is available if required
 - Suitable for doors 35mm - 45mm in thickness
 - Has a rose diameter of 75mm
 - Spacing rings or plates are available for use on thinner doors
 - Supplied with concealed fixing
 - Stainless steel latch bolt with a 12mm projection



PS4082

MODEL DETAILS

Product Code	Backset	Finish	Packaging	Pack	Outer
PS4082	60-70mm	Satin stainless steel	Boxed	1	20

Carbine Sandown Vestibule Set

Features include:

- Outside function: opened by key only. The outside knob always remains rigid
- Inside function: opened by knob at all times
- Fire rated for 2 hours to Tyco specifications
- Tiebolt fixing
- Supplied with 60-70mm adjustable latch in both boxed and display pack.
- 127mm backset is available if required
- Suitable for doors 35mm - 45mm in thickness
- Especially made to take restricted in line and nearly all higher security restricted cylinders
- Suits KeyLine LKW9 (Silca LW5) profile
- Cylinder is a 6 pin PD style brass cylinder
- Spare cylinder available for TESS to suit Gainsborough keyway CLAIC-TESS
- Has a rose diameter of 75mm
- Spacing rings or plates are available for use on thinner doors
- Supplied with visible internal fixing
- Stainless steel latch bolt with a 12mm projection



PS4062

MODEL DETAILS

Product Code	Backset	Finish	Packaging	Pack	Outer
PS4062	60-70mm	Satin stainless steel	Boxed	1	20

Carbine 4000 Series Spare Parts

A series of spare parts to suit the 4000 Sandown series locksets. This range includes spare tiebolt backsets, spare cylinder cams. Various matching finishes are available in most spares.

Please note that as with all the Carbine 4000 series locksets, all backsets are the tiebolt style.

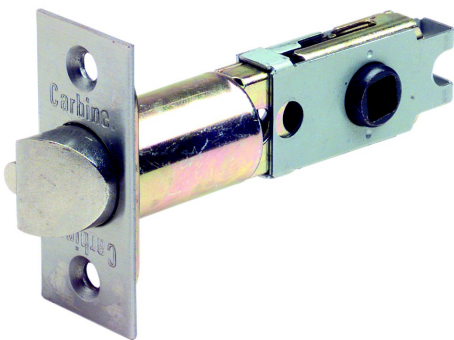

CC60-70DSS

SPARE PARTS

LK Code	Product Code	Description
22281	CC60-70DSS	Backset deadlatching tiebolt 60-70mm SS
22280	CC60-70SKSS	Backset non dlatching tiebolt 60-70mm SS
22284	CC127DSS	Backset deadlatching tiebolt 127mm SS

CARBINE PR6000 SERIES LEVERSETS

This leverset is a medium grade commercial leverset which has tiebolt mechanism. It has a strong handle spring suited to a medium level commercial market. It is attractively priced in a field that features many expensive alternatives, thus offering distinct advantages for the shop owner and end user.

Carbine Rosehill Entrance Set

Features include:

- Function: Outside: opened by lever when free. Key unlocks both levers.
- Inside: opened by lever at all times. By operating internal lever in locked position will release outside lever. Internal turnsnib locks and unlocks exterior lever.
- Visible fixing
- Suits KeyLine LKW9 (Silca LWS) profile
- Cylinder is a 6 pin PD style brass cylinder
- Spare cylinder available for TESS to suit Gainsborough keyway CLAIC-TESS
- Fire rated for 2 hours to Tyco specifications
- Stainless steel latch
- Suitable for 35mm - 45mm thick doors
- 54mm hole through door

MODEL DETAILS

Product Code	Backset	Finish	Packaging	Pack	Outer
PR6000	60-70mm	Satin chrome	Boxed	1	12
PR6000DP	60-70mm	Satin chrome	Display pack	1	12
PR6100	60-70mm	Polished brass	Boxed	1	12



PR6000DP

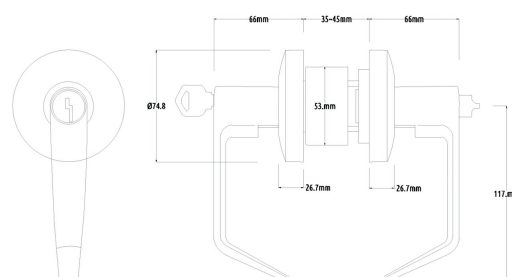

PR6000

Carbine Rosehill Privacy Set

Features include:

- Function: Outside: opened by lever when unlocked. Has an emergency slot in the external handle that unlocks both levers but does not retract the latch.
- Inside: opened by lever when unlocked. Internal turnsnib locks or unlocks both levers.
- Visible fixing
- Fire rated for 2 hours to Tyco specifications
- Stainless steel latch
- Suitable for 35mm - 45mm thick doors

MODEL DETAILS

Product Code	Backset	Finish	Packaging	Pack	Outer
PR6030	60-70mm	Satin chrome	Boxed	1	12
PR6030DP	60-70mm	Satin chrome	Display pack	1	12
PR6130	60-70mm	Polished brass	Boxed	1	12



PR6030DP

Carbine Rosehill Passage Set

Features include:

- Function: Outside: opened by lever at all times
- Inside: opened by lever at all times
- Visible fixing
- Fire rated for 2 hours to Tyco specifications
- Stainless steel latch
- Suitable for 35mm - 45mm thick doors

MODEL DETAILS

Product Code	Backset	Finish	Packaging	Pack	Outer
PR6082	60-70mm	Satin chrome	Boxed	1	12
PR6082DP	60-70mm	Satin chrome	Display pack	1	12
PR6182	60-70mm	Polished brass	Boxed	1	12



PR6082DP

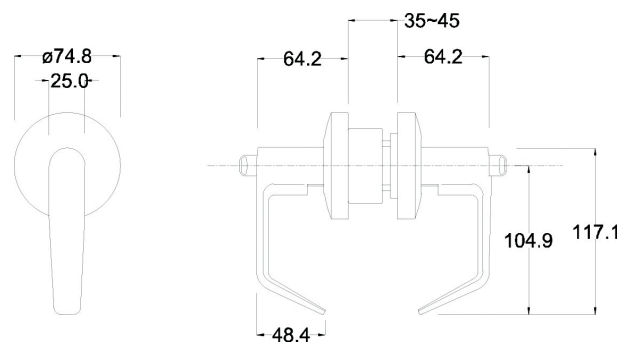

PR6082

Carbine Rosehill Dummy Set

Features include:

- Function: Outside: Pull handle effect only
- Inside: No operational function
- Single rear fixing screw fitting
- Fire rated for 2 hours to Tyco specifications
- Suitable for 35mm - 45mm thick doors

MODEL DETAILS

Product Code	Finish	Packaging	Pack	Outer
PR6075DP	Satin chrome	Display pack	1	24



PR6075DP

Carbine Rosehill Vestibule Set

- Features include:
- Function: Outside: opened by key only. The outside lever always remains rigid
 - Inside: opened by lever at all times
 - Visible fixing
 - Suits KeyLine LKW9 (Silca LW5) profile
 - Cylinder is a 6 pin PD style brass cylinder
 - Spare cylinder available for TESS to suit Gainsborough keyway CLAIC-TESS
 - Fire rated for 2 hours to Tyco specifications
 - Stainless steel latch
 - Suitable for 35mm - 45mm thick doors

MODEL DETAILS

Product Code	Fixing	Finish	Packaging	Pack	Outer
PR6062	60-70mm	Satin chrome	Boxed	1	12
PR6062DP	60-70mm	Satin chrome	Display pack	1	12



PR6062DP

Carbine Rosehill Classroom Set

- Features include:
- Function: Outside: opened by lever when unlocked. Key locks or unlocks outside lever but does not retract the latch
 - Inside: opened by lever at all times
 - Visible fixing
 - Suits KeyLine LKW9 (Silca LW5) profile
 - Cylinder is a 6 pin PD style brass cylinder
 - Fire rated for 2 hours to Tyco specifications
 - Stainless steel latch
 - Suitable for 35mm - 45mm thick doors

MODEL DETAILS

Product Code	Backset	Finish	Packaging	Pack	Outer
PR6012	60-70mm	Satin chrome	Boxed	1	12



PR6012

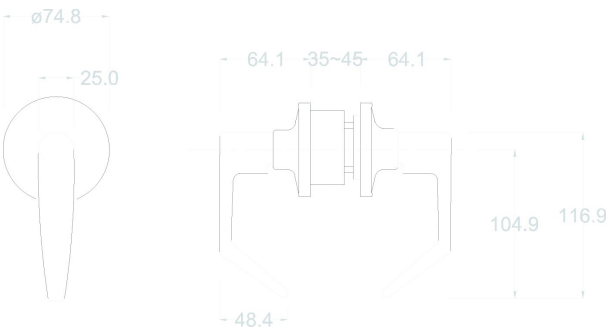

PR6012

Carbine Rosehill Latching Halfset

Features include:

- Function: Outside: no function with a blank rose supplied
- Inside: opened by lever at all times
- Visible fixing
- Fire rated for 2 hours to Tyco specifications
- Stainless steel latch
- Suitable for 35mm - 45mm thick doors

MODEL DETAILS

Product Code	Backset	Finish	Packaging	Pack	Outer
PR6085	60-70mm	Satin chrome	Boxed	1	12



PR6085

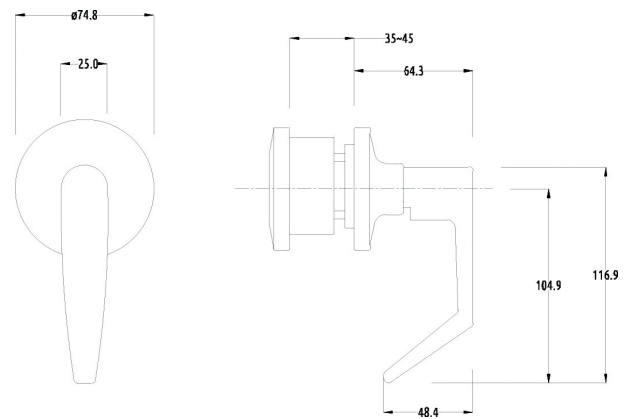

PR6085

Carbine Rosehill Double Cylinder Set

Features include:

- Function: Outside: opened by lever when unlocked. Key locks or unlocks both levers but does not retract the latch
- Inside: opened by lever when unlocked. Key locks or unlocks both levers but does not retract the latch
- Visible fixing
- Suits KeyLine LKW9 (Silca LW5) profile
- Cylinders are a 6 pin PD style brass cylinder
- Fire rated for 2 hours to Tyco specifications
- Stainless steel latch
- Suitable for 35mm - 45mm thick doors

MODEL DETAILS

Product Code	Backset	Finish	Packaging	Pack	Outer
PR6011	60-70mm	Satin chrome	Boxed	1	12



PR6011

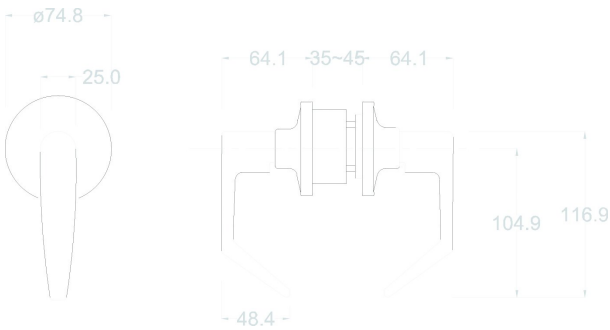

PR6012

Carbine 6000 Series Leverset Spare Parts

A series of spare parts such as backsets and accessories to suit the 6000 series leversets. As with all of the PR6000 series, the backsets are a tiebolt style.



CC127DSS

SPARE PARTS

LK Code	Product Code	Description
22281	CC60-70DSS	Backset dlatcking 60-70mm adj SS
22280	CC60-70SKSS	Backset non dlatcking 60-70mm adj SS
22284	CC127DSS	Backset dlatcking 127mm SS

CARBINE PD7000 SERIES LEVERSETS

Distinctive by its solid look and large rose, the Carbine Doncaster PD7000 series have served the commercial market place successfully for many years and have gained a reputation for being a proven performer in that time.

Carbine Doncaster Entrance Set

Features include:

- Function: Outside: opened by lever when free. Key unlocks and retracts the latch
- Inside: opened by lever at all times. Push button locks exterior lever
- Optional choice of a standard or clutching function, the clutching model features an operation where the outside handle still moves when locked, ideally to prevent lever damage from forced entry
- Fire rated for 4 hours to Tyco specifications
- Cylindrical fixing
- Suits KeyLine LKW9 (Silca LW5) profile
- Cylinder is a 6 pin PD style brass cylinder
- Spare cylinder available for TESS to suit Gainsborough keyway CLAIC-TESS
- Supplied standard with a 70mm backset, 60mm available upon request and an extension tube to extend to 127mm is available
- Square shaped lever handles with a strong lever return spring
- 85mm wide rose with two locating fixing holes to prevent the leverset from spinning
- Suitable for doors 35mm - 50mm in thickness extension kit is provided to make it suit the 50mm
- Concealed fixing
- Stainless steel latch bolt with a 12mm projection

NOTE: There is now a knob outside, lever inside combination set that works exactly as above (PD7000KN).

MODEL DETAILS

Product Code	Model	Backset	Finish	Packaging	Pack	Outer
PD7000DP	Standard	70mm	Satin chrome	Display pack	1	12
PD7000	Standard	70mm	Satin chrome	Boxed	1	12
PD7000-60	Standard	60mm	Satin chrome	Boxed	1	12
PD7000KN	Knob/ lever combo	70mm	Satin chrome	Boxed	1	12
PD7100	Standard	70mm	Polished brass	Boxed	1	12



PD7000DP

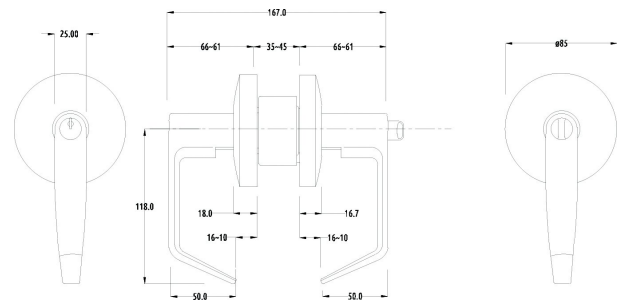

PD7000

Carbine Doncaster Privacy Set

Features include:

- Function: Outside: opened by lever when unlocked. Has an emergency slot in the external handle that unlocks both levers
- Inside: opened by lever at all times. Push button locks exterior lever
- Fire rated for 4 hours to Tyco specifications
- Cylindrical fixing
- Supplied standard with a 70mm backset, 60mm available upon request and an extension tube to extend to 127mm is available
- Square shaped lever handles with a strong lever return spring
- 85mm wide rose with two locating fixing holes to prevent the leverset from spinning
- Suitable for doors 35mm - 50mm in thickness extension kit is provided to make it suit the 50mm
- Concealed fixing
- Stainless steel latch bolt with a 12mm projection



MODEL DETAILS

Product Code	Backset	Finish	Packaging	Pack	Outer
PD7030DP	70mm	Satin chrome	Display pack	1	12
PD7030	70mm	Satin chrome	Boxed	1	12
PD7030-60	60mm	Satin chrome	Boxed	1	12
PD7130	70mm	Polished brass	Boxed	1	12

PD7030DP

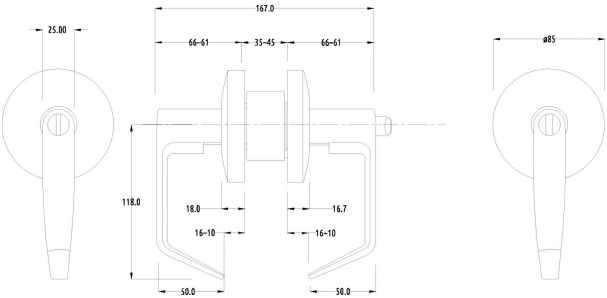

PD7030

Carbine Doncaster Passage Set

Features include:

- Function: Outside: opened by lever at all times
- Inside: opened by lever at all times
- Fire rated for 4 hours to Tyco specifications
- Cylindrical fixing
- Supplied standard with a 70mm backset, 60mm available upon request and an extension tube to extend to 127mm is available
- Square shaped lever handles with a strong lever return spring
- 85mm wide rose with two locating fixing holes to prevent the leverset from spinning
- Suitable for doors 35mm - 50mm in thickness extension kit is provided to make it suit the 50mm
- Concealed fixing
- Stainless steel latch bolt with a 12mm projection



MODEL DETAILS

Product Code	Backset	Finish	Packaging	Pack	Outer
PD7082DP	70mm	Satin chrome	Display pack	1	12
PD7082	70mm	Satin chrome	Boxed	1	12
PD7082-60	60mm	Satin chrome	Boxed	1	12
PD7182	70mm	Polished brass	Boxed	1	12

PD7082DP

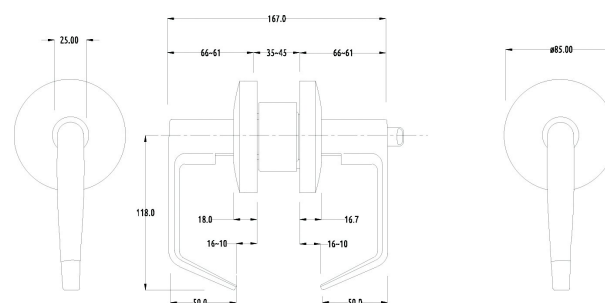

PD7082

Carbine Doncaster Dummy Set

Features include:

- Function: Outside: dummy pull lever handle
- Inside: no function
- Fire rated for 4 hours to Tyco specifications
- As a dummy lever, it is basically used as a non operational pull handle
- Square shaped lever handle
- 85mm wide rose with two locating fixing holes to prevent the leverset from spinning

MODEL DETAILS

Product Code	Finish	Packaging	Pack	Outer
PD7075	Satin chrome	Boxed	1	24



PD7075

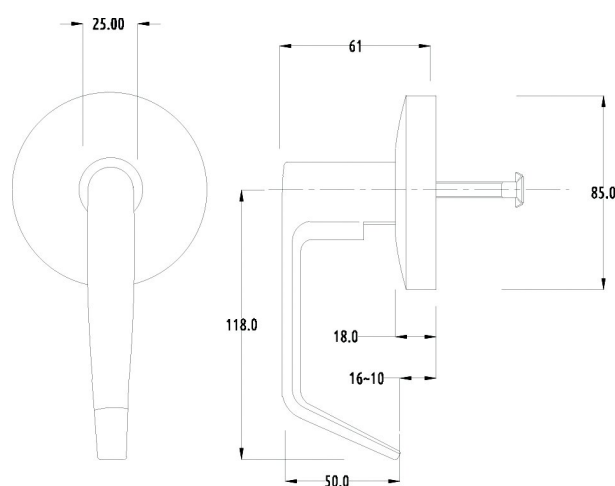

PD7075

Carbine Doncaster Vestibule Set

Features include:

- Function: Outside: opened by key only. The outside lever always remains rigid
- Inside: opened by lever at all times
- Optional choice of a standard or clutching function, the clutching model features an operation where the outside handle still moves when locked, ideally to prevent lever damage from forced entry
- Fire rated for 4 hours to Tyco specifications
- Cylindrical fixing
- Suits KeyLine LKW9 (Silca LW5) profile
- Cylinder is a 6 pin PD style brass cylinder
- Spare cylinder available for TESS to suit Gainsborough keyway CLAIC-TESS
- Supplied standard with a 70mm backset, 60mm available upon request and an extension tube to extend to 127mm is available
- Square shaped lever handles with a strong lever return spring
- 85mm wide rose with two locating fixing holes to prevent the leverset from spinning
- Suitable for doors 35mm - 50mm in thickness extension kit is provided to make it suit the 50mm
- Concealed fixing
- Stainless steel latch bolt with a 12mm projection

NOTE: There is now a knob outside, lever inside combination set that works exactly as above (PD7062KN).

MODEL DETAILS

Product Code	Model	Backset	Finish	Packaging	Pack	Outer
PD7062DP	Standard	70mm	Satin chrome	Display pack	1	12
PD7062	Standard	70mm	Satin chrome	Boxed	1	12
PD7062-60	Standard	60mm	Satin chrome	Boxed	1	12
PD7062KN	Knob/lever combo	70mm	Satin chrome	Boxed	1	12
PD7162	Standard	70mm	Polished brass	Boxed	1	12



PD7062DP

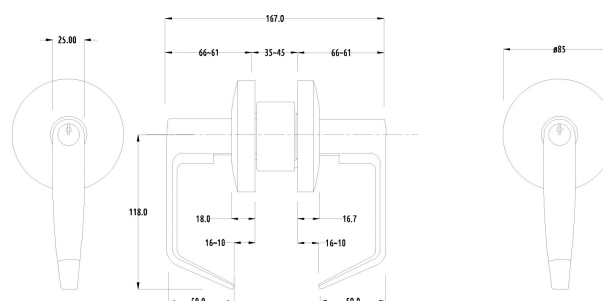

PD7062

Carbine Doncaster Classroom Set

Features include:

- Function: Outside: opened by lever when unlocked. Key locks or unlocks outside lever
- Inside: opened by lever at all times
- Optional choice of a standard or clutching function, the clutching model features an operation where the outside handle still moves when locked, ideally to prevent lever damage from forced entry
- Fire rated for 4 hours to Tyco specifications
- Cylindrical fixing
- Suits KeyLine LKW9 (Silca LW5) profile
- Cylinder is a 6 pin PD style brass cylinder
- Supplied standard with a 70mm backset, 60mm available upon request and an extension tube to extend to 127mm is available
- Square shaped lever handles with a strong lever return spring
- 85mm wide rose with two locating fixing holes to prevent the leverset from spinning
- Suitable for doors 35mm - 50mm in thickness extension kit is provided to make it suit the 50mm
- Concealed fixing
- Stainless steel latch bolt with a 12mm projection

MODEL DETAILS

Product Code	Model Option	Backset	Finish	Packaging	Pack	Outer
PD7012	Standard	70mm	Satin chrome	Boxed	1	12
PD7012-60	Standard	60mm	Satin chrome	Boxed	1	12
PD7112	Standard	70mm	Polished brass	Boxed	1	12



PD7012

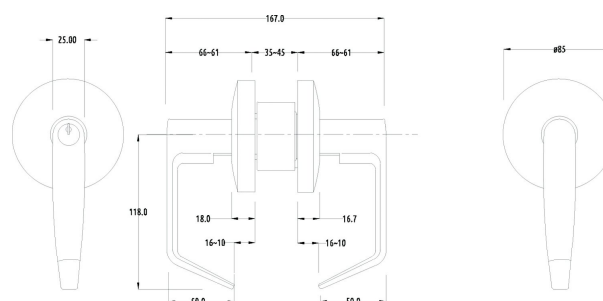

PD7012

Carbine Doncaster Latching Halfset

Features include:

- Function: Outside: no operation, blank plate only
- Inside: opened by lever at all times
- Fire rated for 4 hours to Tyco specifications
- Cylindrical fixing
- Supplied standard with a 70mm backset, 60mm available upon request and an extension tube to extend to 127mm is available
- Square shaped lever handles with a strong lever return spring
- 85mm wide rose with two locating fixing holes to prevent the leverset from spinning
- Suitable for doors 35mm - 50mm in thickness extension kit is provided to make it suit the 50mm
- Concealed fixing
- Stainless steel latch bolt with a 12mm projection

MODEL DETAILS

Product Code	Backset	Finish	Packaging	Pack	Outer
PD7085	70mm	Satin chrome	Boxed	1	12



PD7085

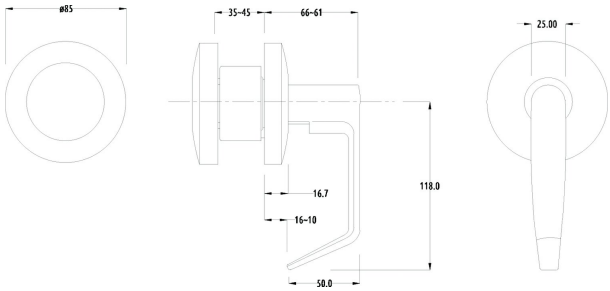

PD7085

Carbine Doncaster Double Cylinder Set

Features include:

- Function: Outside: opened by lever when unlocked. Key locks or unlocks both levers
- Inside: opened by lever when unlocked. Key locks or unlocks both levers
- Fire rated for 4 hours to Tyco specifications
- Cylindrical fixing
- Suits KeyLine LKW9 (Silca LW5) profile
- Cylinders are a 6 pin PD style brass cylinder
- Supplied standard with a 70mm backset, 60mm available upon request and an extension tube to extend to 127mm is available
- Square shaped lever handles with a strong lever return spring
- 85mm wide rose with two locating fixing holes to prevent the leverset from spinning
- Suitable for doors 35mm - 50mm in thickness extension kit is provided to make it suit the 50mm
- Concealed fixing
- Stainless steel latch bolt with a 12mm projection

MODEL DETAILS

Product Code	Backset	Finish	Packaging	Pack	Outer
PD7011	70mm	Satin chrome	Boxed	1	12

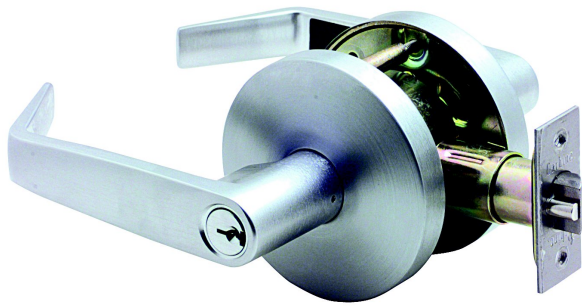

PD7011

Doncaster Double Cylinder Vestibule Set

Features include:

- Function: Outside: opened by key only. The outside lever remains rigid
- Inside: opened by key only. The outside lever remains rigid
- Fire rated for 4 hours to Tyco specifications
- Cylindrical fixing
- Suits KeyLine LKW9 (Silca LWS) profile
- Cylinders are a 6 pin PD style brass cylinder
- Supplied standard with a 70mm backset, 60mm available upon request and an extension tube to extend to 127mm is available
- Square shaped lever handles with a strong lever return spring
- 85mm wide rose with two locating fixing holes to prevent the leverset from spinning
- Suitable for doors 35mm - 48mm in thickness
- Concealed fixing
- Stainless steel latch bolt with a 12mm projection
- Available in a satin chrome finish only

MODEL DETAILS

Product Code	Backset	Finish	Packaging	Pack	Outer
PD7095	70mm	Satin chrome	Boxed	1	12

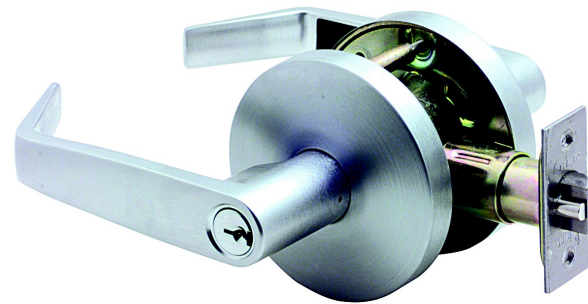

PD7095

Doncaster Leverset Spare Parts

A series of parts such as backsets, latch extension tubes and accessories to suit the Carbine Doncaster 7000 series leversets. As with all the 7000 series locksets, the backsets are a cylindrical design.



CC60DSS

SPARE PARTS

LK Code	Product Code	Description
22274	CC60DSS	60mm deadlatch - Satin chrome
22275	CC60DPB	60mm deadlatch - Polished brass
22264	CC70DSS	70mm deadlatch - Satin chrome
22265	CC70DPB	70mm deadlatch - Polished brass
22271	CC60SKSS	60mm kickoff passage latch - Satin chrome
22272	CC60SKPB	60mm kickoff passage latch - Polished brass
22261	CC70SKSS	70mm kickoff passage latch - Satin chrome
22262	CC70SKPB	70mm kickoff passage latch - Polished brass
22458	C9-314K	Latch extension tube for 60mm to 127mm
22459	C9-214K	Latch extension tube for 70mm to 127mm
33237	PD7PP2	New 1.5mm packing plate round cutout SS
13271	RKLSS	Rebate kit satin chrome
13272	RKLPB	Rebate kit polished brass

CARBINE PA8000 SERIES LEVERSETS

The Carbine Ascot series of leverset is a high grade commercial leverset with a strong handle spring than at least equals and generally surpasses many other similar leversets. Similar in appearance to it's Carbine 6000 series leverset counterpart, it's primary difference is it offers concealed fixing. It also has a stronger handle spring and a slightly longer lever handle.

Carbine Ascot Entrance Set

Features include:

- Function: Outside: opened by lever when free. Key unlocks both levers. Inside: opened by lever at all times. By operating internal lever in locked position will release outside lever. Internal turnsnib locks and unlocks exterior lever
- Fire rated for 2 hours to Tyco specifications
- Tiebolt fixing
- Suits KeyLine LKW9 (Silca LW5) profile
- Cylinder is a 6 pin PD style brass cylinder
- Spare cylinder available for TESS to suit Gainsborough keyway CLAIC-TESS
- Adjustable 60mm - 70mm backset, 127mm backset available if required
- Suitable for 35mm - 45mm thick doors
- Concealed fixing
- Stainless steel latch



PA8000

MODEL DETAILS

Product Code	Backset	Finish	Packaging	Pack	Outer
PA8000	60-70mm	Satin chrome	Boxed	1	12
PA8100	60-70mm	Polished brass	Boxed	1	12

Carbine Ascot Privacy Set

Features include:

- Function: Outside: opened by lever when unlocked. Has an emergency slot in the external handle that unlocks both levers but does not retract the latch. Inside: opened by lever when unlocked. Internal turnsnib locks or unlocks both levers
- Fire rated for 2 hours to Tyco specifications
- Tiebolt fixing
- Adjustable 60mm - 70mm backset, a 127mm backset is available if required
- Suitable for 35mm - 45mm thick doors
- Concealed fixing
- Stainless steel latch



PA8030

MODEL DETAILS

Product Code	Backset	Finish	Packaging	Pack	Outer
PA8030	60-70mm	Satin chrome	Boxed	1	12



PA8030

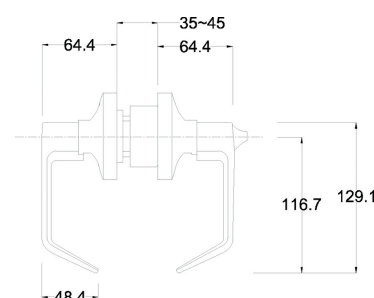

Carbine Ascot Passage Set

Features include:

- Function: Outside: opened by lever at all times. Inside: opened by lever at all times
- Fire rated for 2 hours to Tyco specifications
- Tiebolt fixing
- Adjustable 60mm - 70mm backset, 127mm backset is available upon request
- Suitable for 35mm - 45mm thick doors
- Concealed fixing
- Stainless steel latch

MODEL DETAILS

Product Code	Backset	Finish	Packaging	Pack	Outer
PA8082	60-70mm	Satin chrome	Boxed	1	12



PA8082

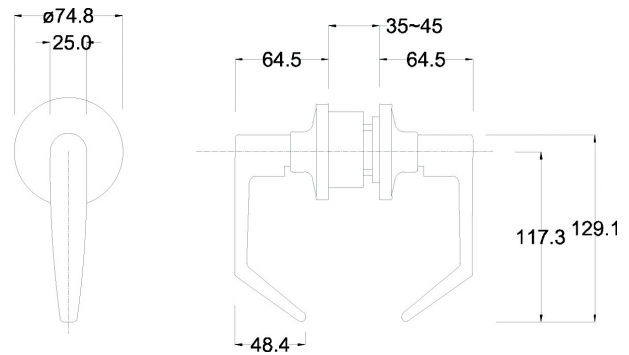

PA8082

Carbine Ascot Vestibule Set

Features include:

- Function: Outside: opened by key only. The outside lever always remains rigid. Inside: opened by lever at all times
- Fire rated for 2 hours to Tyco specifications
- Tiebolt fixing
- Suits KeyLine LKW9 (Silca LWS) profile
- Cylinder is a 6 pin PD style brass cylinder
- Spare cylinder available for TESS to suit Gainsborough keyway CLAIC-TESS
- Adjustable 60mm - 70mm backset, 127mm backset is available upon request
- Suitable for 35mm - 45mm thick doors
- Concealed fixing
- Stainless steel latch
- Available in a finish of satin chrome only

MODEL DETAILS

Product Code	Backset	Finish	Packaging	Pack	Outer
PA8062	60-70mm	Satin chrome	Boxed	1	12



PA8062

Carbine Ascot Classroom Set

Features include:

- Function: Outside: opened by lever when unlocked. Key locks or unlocks outside lever but does not retract the latch. Inside: opened by lever at all times
- Fire rated for 2 hours to Tyco specifications
- Tiebolt fixing
- Suits KeyLine LKW9 (Silca LWS) profile
- Cylinder is a 6 pin PD style brass cylinder
- Adjustable 60mm - 70mm backset, 127mm backset available upon request
- Suitable for 35mm - 45mm thick doors
- Concealed fixing
- Stainless steel latch

MODEL DETAILS

Product Code	Backset	Finish	Packaging	Pack	Outer
PA8012	60-70mm	Satin chrome	Boxed	1	12



PA8012

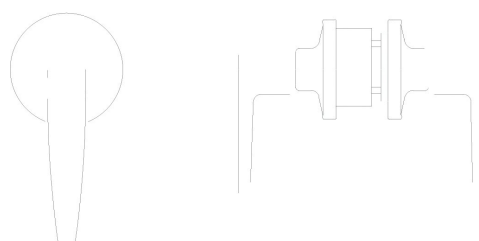

PA8012

Carbine Ascot Latching Halfset

Features include:

- Function: Outside: no function with a blank rose supplied. Inside: opened by lever at all times
- Fire rated for 2 hours to Tyco specifications
- Tiebolt fixing
- Adjustable 60mm - 70mm backset, 127mm backset is available upon request
- Suitable for 35mm - 45mm thick doors
- Concealed fixing
- Stainless steel latch

MODEL DETAILS

Product Code	Backset	Finish	Packaging	Pack	Outer
PA8085	60-70mm	Satin chrome	Boxed	1	12



PA8085

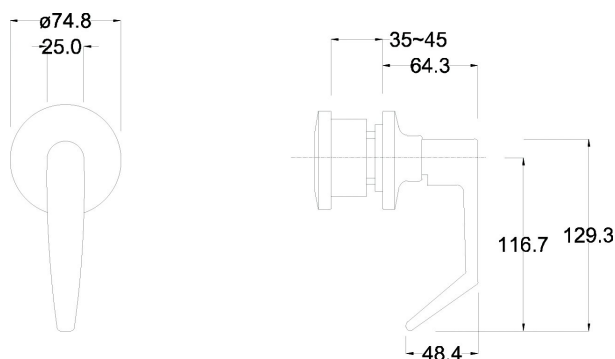

PA8085

Carbine Ascot Double Cylinder Set

Features include:

- Function: Outside: opened by lever when unlocked. Key locks or unlocks both levers but does not retract the latch. Inside: opened by lever when unlocked. Key locks or unlocks both levers but does not retract the latch
- Fire rated for 2 hours to Tyco specifications
- Tiebolt fixing
- Suits KeyLine LKW9 (Silca LW5) profile
- Cylinder is a 6 pin PD style brass cylinder
- Adjustable 60mm - 70mm backset, 127mm backset is available upon request
- Suitable for 35mm - 45mm thick doors
- Concealed fixing
- Stainless steel latch
- Available in a finish of satin chrome only

MODEL DETAILS

Product Code	Backset	Finish	Packaging	Pack	Outer
PA8011	60-70mm	Satin chrome	Boxed	1	12

Carbine Ascot Leverset Spare Parts

A series of spare parts such as backsets and accessories to suit the 8000 series leversets. As with all of the PA8000 series, the backsets are a tiebolt style.



PA8011

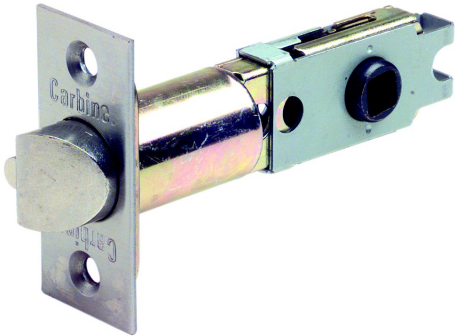

CC60-70DSS

SPARE PARTS

LK Code	Product Code	Description
22281	CC60-70DSS	Backset dlatcking 60-70mm adj SS
22284	CC127DSS	Backset dlatcking 127mm SS
13059	CC127SKSS	127mm kickoff passage latch - Satin chrome

CARBINE 4000-6000 KNOB/LEVER COMBO

As an addition to the their knob and lever range, Carbine have developed the combination knob and lever set in various functions. It's a combination of the round Sandown 4000 knob series on the outside and the lever of the Rosehill 6000 series on the inside. As such, it is a tiebolt function

Sandown 4000 Rosehill 6000 Entrance

Features include:

- Function: Outside - opened by knob when free. Key unlocks both knob and lever but does not retract the latch
- Inside - opened by lever at all times. Interior turnsnib locks or unlocks exterior lever
- Fire rated for 2 hours to Tyco specifications
- Tiebolt fixing
- Suits KeyLine LKW9 (Silca LW5) profile
- Cylinder is a 6 pin PD style brass cylinder
- Spare cylinder available for TESS to suit Gainsborough keyway CLAIC-TESS
- Adjustable 60mm - 70mm backset
- Suitable for doors 35mm - 45mm in thickness
- Visible internal fixing
- Stainless steel latch



MODEL DETAILS

Product Code	Backset	Finish	Packaging	Pack	Outer
PS4000-6000	60-70mm	Satin stainless steel	Boxed	1	12
PS4000-6000DP	60-70mm	Satin stainless steel	Display pack	1	12
PS4100-6100DP	60-70mm	Polished brass	Display pack	1	12

PS4000-6000DP

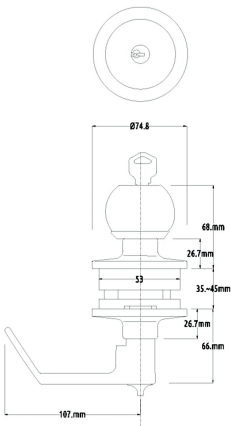

PS4000-6000

Sandown 4062 Rosehill 6062 Vestibule

Features include:

- Function: Outside - opened by key only. The outside knob remains rigid
- Inside - opened by lever at all times
- Fire rated for 2 hours to Tyco specifications
- Tiebolt fixing
- Suits KeyLine LKW9 (Silca LW5) profile
- Cylinder is a 6 pin PD style brass cylinder
- Spare cylinder available for TESS to suit Gainsborough keyway CLAIC-TESS
- Adjustable 60mm - 70mm backset
- Suitable for doors 35mm - 45mm in thickness
- Visible internal fixing
- Stainless steel latch

MODEL DETAILS

Product Code	Backset	Finish	Packaging	Pack	Outer
PS4062-6062	60-70mm	Satin stainless steel	Boxed	1	12
PS4062-6062DP	60-70mm	Satin stainless steel	Display pack	1	12



PS4062-6062DP

Sandown 4012 Rosehill 6012 Classroom

Features include:

- Function: Outside - opened by knob when unlocked. Key locks or unlocks outside knob but does not retract the latch
- Inside - opened by lever at all times
- Fire rated for 2 hours to Tyco specifications
- Tiebolt fixing
- Suits KeyLine LKW9 (Silca LW5) profile
- Cylinder is a 6 pin PD style brass cylinder
- Adjustable 60mm - 70mm backset
- Suitable for doors 35mm - 45mm in thickness
- Visible internal fixing
- Stainless steel latch

MODEL DETAILS

Product Code	Backset	Finish	Packaging	Pack	Outer
PS4012-6012	60-70mm	Satin stainless steel	Boxed	1	12



PS4000-6000

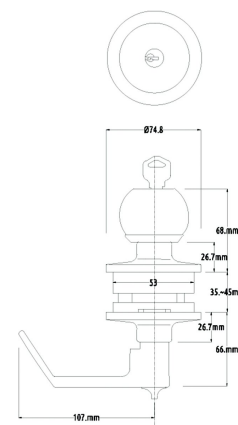

PS4000-6000

CARBINE SECURE KINGSTON LEVERSETS

The Carbine residential range of leversets offer an excellent choice in quality, reliability, stylish good looks and value for money. They have an ergonomically designed lever that works well into the hand and appeals in today's competitive market.

Kingston Entrance Sets

Features include:

- Entrance function - key operated on outside, turnsnib on inside
- Tiebolt mechanism
- Adjustable 60mm - 70mm backset
- Brass 6 pin cylinder that allows simple rekeying and a medium level of master keying to be accepted
- Suits Keyline LKW5 (Silca LW4) profile
- Supplied with two keys per lock
- Special cylinder available with a 5 pin TESS keyway cylinder (compatible with Gainsborough keys). Code STCYLSS-TESS

MODEL DETAILS

Product Code	Keying	Finish	Packaging	Pack	Outer
SL7000	Keyed to differ	Stainless steel	Boxed	1	12
SL7000SSDP	Keyed to differ	Stainless steel	Display pack	1	12
SL7000DPKA	Keyed alike	Stainless steel	Display pack	1	12
SL7100DP	Keyed to differ	Polished brass	Display pack	1	12
SL7700DP	Keyed to differ	Antique bronze	Display pack	1	12
SL7800DP	Keyed to differ	Chrome plate	Display pack	1	12



SL7000SSDP

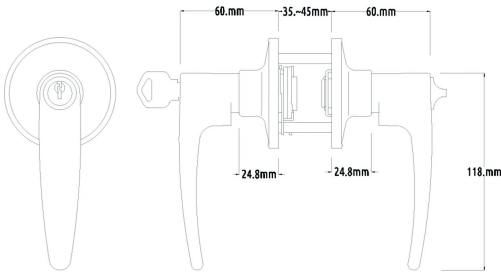

SL7000

Kingston Privacy Sets

Features include:

- Privacy function - emergency release slot on outside, turnsnib on inside
- Tiebolt mechanism
- Adjustable 60mm - 70mm backset

MODEL DETAILS

Product Code	Finish	Packaging	Pack	Outer
SL7030	Stainless steel	Boxed	1	12
SL7030SSDP	Stainless steel	Display pack	1	12
SL7130DP	Polished brass	Display pack	1	12
SL7830DP	Chrome plate	Display pack	1	20



SL7030SSDP

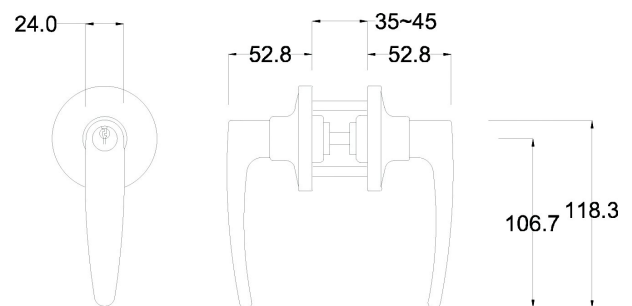

SL7030

Kingston Passage Sets

Features include:

- Passage function - plain handle on outside, plain handle on inside
- Tiebolt mechanism
- Adjustable 60mm - 70mm backset

MODEL DETAILS

Product Code	Finish	Packaging	Pack	Outer
SL7082	Stainless steel	Boxed	1	12
SL7082SSDP	Stainless steel	Display pack	1	12
SL7182DP	Polished brass	Display pack	1	24
SL7882DP	Chrome plate	Display pack	1	24



SL7082SSDP

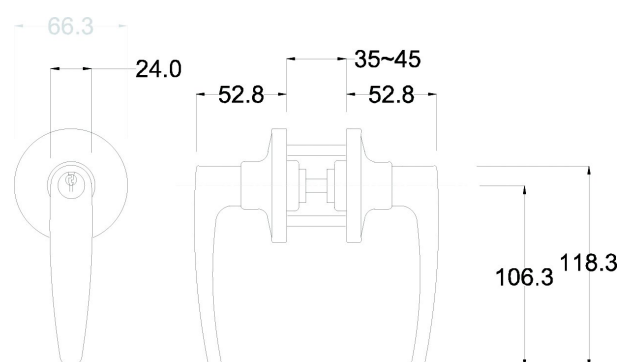

SL7082

Kingston Dummy Sets

Features include:

- Dummy function - plain handle on outside that offers visible fixing
- No latch supplied with dummy lever as it is basically a pull handle

MODEL DETAILS

Product Code	Finish	Packaging	Pack	Outer
SL707SSSDP	Stainless steel	Display pack	1	24
SL717SDP	Polished brass	Display pack	1	24
SL787SDP	Chrome plate	Display pack	1	24



SL717SDP

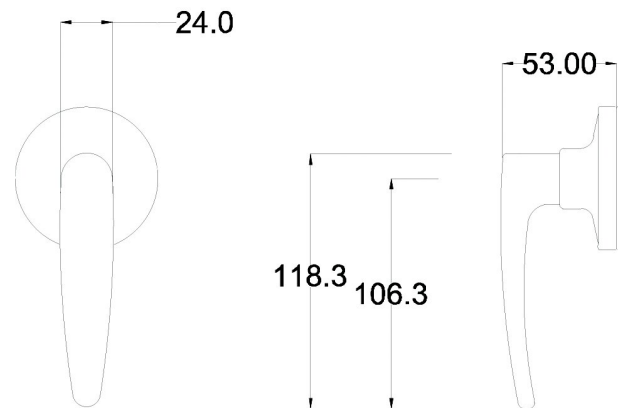

SL7075

CARBINE SECURE EMPIRE LEVERSETS

The Carbine residential range of leversets offer an excellent choice in quality, reliability, stylish good looks and value for money. They have a gentle curved handle that appeals in today's competitive market.

Empire Entrance sets

Features include:

- Entrance function - key operated on outside, turn snib on inside
- Tiebolt mechanism
- Adjustable 60mm - 70mm backset
- Brass 6 pin cylinder that allows simple rekeying and a medium level of master keying to be accepted
- Suits Keyline LKW5 (Silca LW4) profile
- Supplied with two keys per lock
- Special cylinder available with a 5 pin TESS keyway cylinder (compatible with Gainsborough keys). Code STCYLSS-TESS

MODEL DETAILS

Product Code	Keying	Finish	Packaging	Pack	Outer
SL8000	Keyed to differ	Stainless steel	Boxed	1	12
SL8000SSDP	Keyed to differ	Stainless steel	Display pack	1	12
SL8100DP	Keyed to differ	Polished brass	Display pack	1	12
SL8700DP	Keyed to differ	Antique bronze	Display pack	1	24
SL8800DP	Keyed to differ	Chrome plate	Display pack	1	12



SL8700DP

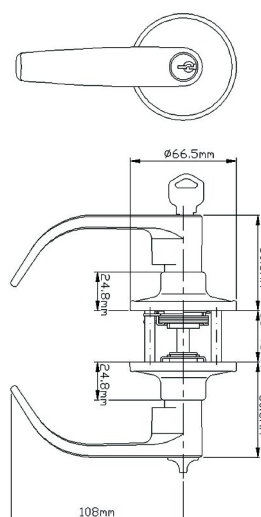

SL8000

Empire Privacy Sets

Features include:

- Privacy function - emergency release slot on outside, turnsnib on inside
- Tiebolt mechanism
- Adjustable 60mm - 70mm backset

MODEL DETAILS

Product Code	Finish	Packaging	Pack	Outer
SL8030	Stainless steel	Boxed	1	12
SL8030SSDP	Stainless steel	Display pack	1	12
SL8830DP	Chrome plate	Display pack	1	24



SL8830DP

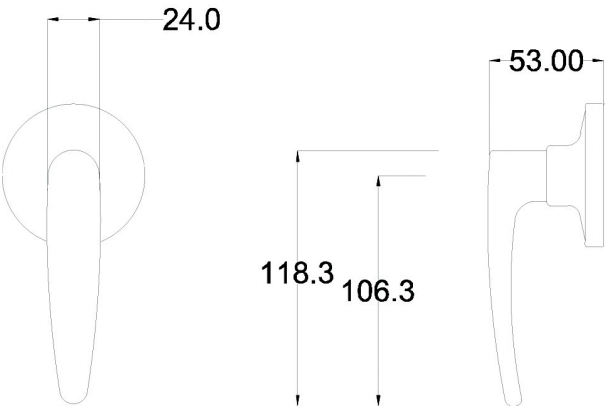

SL7075

Empire Passage Sets

Features include:

- Passage function - plain handle on outside, plain handle on inside
- Tiebolt mechanism
- Adjustable 60mm - 70mm backset

MODEL DETAILS

Product Code	Finish	Packaging	Pack	Outer
SL8082	Stainless steel	Boxed	1	12
SL8082SSDP	Stainless steel	Display pack	1	12
SL8882DP	Chrome plate	Display pack	1	24



SL8882DP

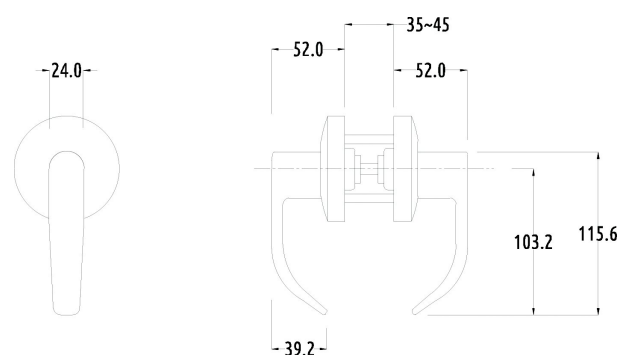

SL8082

Empire Dummy Sets

Features include:

- Dummy function - plain handle on outside that offers visible fixing
- No latch supplied with dummy lever as it is basically a pull handle

MODEL DETAILS

Product Code	Finish	Packaging	Pack	Outer
SL8075SSDP	Stainless steel	Display pack	1	24
SL8875DP	Chrome plate	Display pack	1	24

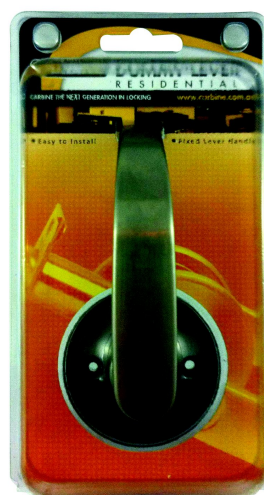

SL8075SSDP

CARBINE SECURE 9000 SERIES TIEBOLT

The Carbine residential range of locksets offer an excellent choice in quality, reliability, good looks and value for money.

Aintree 9000 Tiebolt Entrance Set

Features include:

- Entrance function, key outside, turnsnib inside
- Tiebolt fixing
- Knob height projects 63mm from door
- Round knob design
- 65mm rose diameter
- Reliable 60-70mm adjustable backset
- Good quality 6 pin brass cylinder that allows simple rekeying and a medium level of master keying
- Supplied with 2 x C4 5 pin keys
- Use Keyline LKW5 (Silca LW4) or Keyline LKW9 keys (Silca LW5) if using 6 pin option
- Special model available with a 5 pin TESS keyway cylinder (compatible with Gainsborough keys)



MODEL DETAILS

Product Code	Finish	Packaging	Pack	Outer
SS9000DP	Satin stainless steel	Display pack	1	24
SS9100DP	Polished Brass	Display pack	1	24
SS9700DP	Antique Bronze	Display pack	1	24
SS9800DP	Chrome plate	Display pack	1	12
SS9600DP	Antique Brass	Display pack	1	24
SS9000KA	Satin stainless steel	Boxed	1	24
SS9000	Satin stainless steel	Boxed	1	12
SS9100	Polished Brass	Boxed	1	12
SS9700	Antique Bronze	Boxed	1	12
SS9800	Chrome plate	Boxed	1	12
SS9600	Antique Brass	Boxed	1	12

SS9000DP

Aintree 9000 Tiebolt Privacy Sets

Features include:

- Privacy function, emergency turn outside, turnsnib inside
- Tiebolt fixing
- Knob height projects 63mm from door
- Round knob design
- 65mm rose diameter
- Reliable 60-70mm adjustable backset

MODEL DETAILS

Product Code	Finish	Packaging	Pack	Outer
SS9030DP	Satin stainless steel	Display pack	1	24
SS9130DP	Polished brass	Display pack	1	24
SS9730DP	Antique bronze	Display pack	1	24
SS9830DP	Chrome plate	Display pack	1	24
SS9630DP	Antique brass	Display pack	1	24
SS9030	Satin stainless steel	Boxed	1	24
SS9130	Polished brass	Boxed	1	12
SS9730	Antique bronze	Boxed	1	12
SS9830	Chrome plate	Boxed	1	12

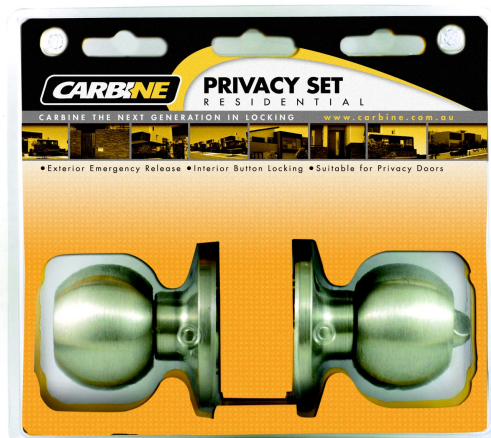

SS9030DP

Aintree 9000 Tiebolt Passage Sets

Features include:

- Passage function, plain knob outside and inside
- Tiebolt fixing
- Knob height projects 68mm from door
- Round knob design
- 65mm rose diameter
- Reliable 60-70mm adjustable backset

MODEL DETAILS

Product Code	Finish	Packaging	Pack	Outer
SS9082DP	Satin stainless steel	Display pack	1	24
SS9182DP	Polished brass	Display pack	1	24
SS9782DP	Antique bronze	Display pack	1	24
SS9882DP	Chrome plate	Display pack	1	24
SS9682DP	Antique brass	Display pack	1	24
SS9082	Satin stainless steel	Boxed	1	12
SS9182	Polished brass	Boxed	1	12
SS9782	Antique bronze	Boxed	1	12
SS9882	Chrome plate	Boxed	1	12



SS9182DP

Aintree 9000 Tiebolt Dummy Sets

Features include:

- Dummy knob only
- Exposed fixing
- Knob height projects 68mm from door
- Round knob design
- 65mm rose diameter

MODEL DETAILS

Product Code	Finish	Packaging	Pack	Outer
SS9075DP	Satin stainless steel	Display pack	1	24
SS9875DP	Chrome plate	Display pack	1	24
SS9175	Polished brass	Boxed	1	24

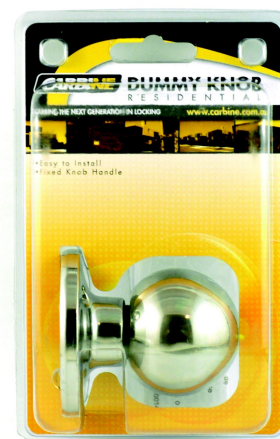

SS9875DP

Aintree 9000 Tiebolt Combination Sets

A combination lockset and deadbolt package. The combination set contains a Carbine Aintree entrance set and a Carbine ALB series double cylinder deadbolt. Features include:

- Lockset and deadbolt are keyed alike
- Tiebolt knobset mechanism
- Knob height projects 63mm from door
- 6 pin cylinders on the Keyline LKW9 (Silca LW5) profile
- Good quality brass cylinder that allows keying and a low level of master keying
- Residential quality that offers more than many others on the market

MODEL DETAILS

Product Code	Finish	Packaging	Pack	Outer
SS90-ALB40	Stainless steel	Display pack	1	12
SS91-ALB41	Polished brass	Display pack	1	12
SS97-ALB47	Antique bronze	Display pack	1	12
SS98-ALB48	Chrome plate	Display pack	1	12



SS90-ALB40

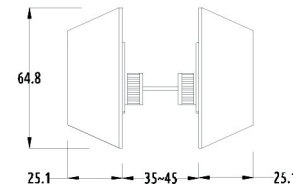
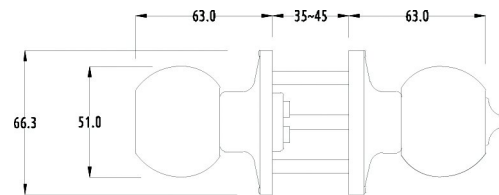

SS90-ALB40

Aintree 9000 Tiebolt - Spare Parts

A selection of spare parts suitable for the Carbine residential lockset range. Parts include spare tiebolt model latches and rebate kits.

MODEL DETAILS

Product Code	Description	Finish	Packaging	Pack	Outer
RKLSS	Rebate kit	Stainless steel	Poly bag	1	50
RKLBP	Rebate kit	Polished brass	Poly bag	1	50
CT60-70DSS	60-70mm deadlatch	Stainless steel	Poly bag	1	50
CT127DSS	127mm deadlatch	Stainless steel	Poly bag	1	50
CT127DAN	127mm deadlatch	Antique bronze	Poly bag	1	50
CT127DPB	127mm deadlatch	Polished brass	Poly bag	1	50
CT127DSS-DP	127mm deadlatch	Stainless steel	Display pack	1	50



CT127DSS-DP

CARBINE SECURE 9000 CYLINDRICAL

The Carbine residential range of locksets offer an excellent choice in quality, reliability, good looks and value for money.

Aintree 9000 Series Entrance Sets

Features include:

- Entrance function, key outside, push button inside
- Cylindrical fixing
- Round knob design
- 65mm rose diameter
- Reliable 60-70mm adjustable backset
- Good quality 6-pin brass cylinder that allows simple rekeying and a medium level of master keying
- Supplied with 2 x C4 5 pin keys
- Use Keyline LKW5 (Silca LW4) or Keyline LKW9 keys (Silca LW5) if using 6 pin option

MODEL DETAILS

Product Code	Finish	Packaging	Pack	Outer
SC9000KA	Stainless steel	Boxed	1	24
SC9000DP	Stainless steel	Display pack	1	24
SC9100DP	Polished brass	Display pack	1	24
SC9700DP	Antique bronze	Display pack	1	24
SC9800DP	Chrome plate	Display pack	1	24
SC9600DP	Antique brass	Display pack	1	12
SC9000	Stainless steel	Boxed	1	12
SC9100	Polished brass	Boxed	1	12
SC9700	Antique bronze	Boxed	1	12
SC9800	Chrome plate	Boxed	1	12
SC9600	Antique brass	Boxed	1	24



SC9000DP

Aintree 9000 Series Privacy Sets

Features include:

- Privacy function, emergency slot outside, push button inside
- Cylindrical fixing
- Round knob design
- 65mm rose diameter
- Reliable 60-70mm adjustable backset

MODEL DETAILS

Product Code	Finish	Packaging	Pack	Outer
SC9030DP	Satin stainless steel	Display pack	1	24
SC9130DP	Polished brass	Display pack	1	12
SC9730DP	Antique bronze	Display pack	1	24
SC9830DP	Chrome plate	Display pack	1	24
SC9630DP	Antique brass	Display pack	1	24
SC9030	Satin stainless steel	Boxed	1	12

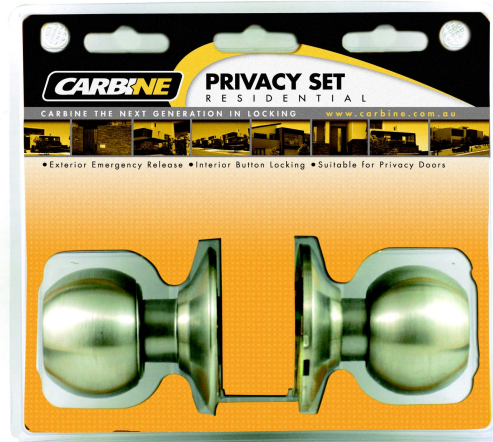

SC9030DP

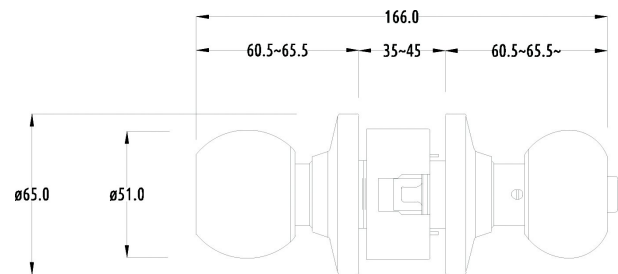

SC9030

Aintree 9000 Series Passage Sets

Features include:

- Passage function, plain knob outside and inside
- Cylindrical fixing
- Round knob design
- 65mm rose diameter
- Reliable 60-70mm adjustable backset

MODEL DETAILS

Product Code	Finish	Packaging	Pack	Outer
SC9082DP	Satin stainless steel	Display pack	1	24
SC9182DP	Polished brass	Display pack	1	24
SC9682DP	Antique brass	Display pack	1	24
SC9782DP	Antique bronze	Display pack	1	24
SC9882DP	Chrome plate	Display pack	1	24
SC9082	Satin stainless steel	Boxed	1	12



SC9882DP

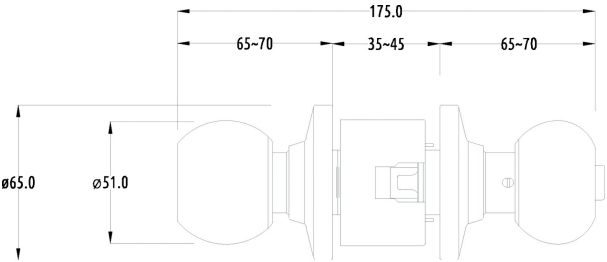

SC9082

Aintree 9000 Series - Spares Parts

A selection of spare parts suitable for the Carbine residential lockset range. Parts include spare latches and rebate kits.



C60-70DSS

SPARE PARTS

LK Code	Product Code	Description
22519	C60-70DSS	60 - 70mm cylindrical deadlatch - SS
13271	RKLSS	Rebate kit - SS
13272	RKLPB	Rebate kit - PB

CARBINE SECURE 6000 SERIES LOCKSETS

The Carbine residential range of locksets offer an excellent choice in quality, reliability, good looks and value for money. The Caulfield series of lockset is a residential medium security lockset in a tulip shaped design.

Caulfield 6000 Series Entrance Sets

Features include:

- Entrance function, key outside, push button inside
- Cylindrical fixing
- 65mm rose diameter
- Reliable 60-70mm adjustable backset
- Good quality 6-pin brass cylinder that allows simple rekeying and a medium level of master keying
- Use Keyline LKW5 (Silca LW4) or Keyline LKW9 keys (Silca LW5) if using 6 pin option

MODEL DETAILS

Product Code -	Finish	Packaging	Pack	Outer
SC6000DP	Entrance	Satin stainless steel	Display pack	1 12
SC6100DP	Entrance	Polished brass	Display pack	1 24
SC6700DP	Entrance	Antique bronze	Display pack	1 12



SC6000DP

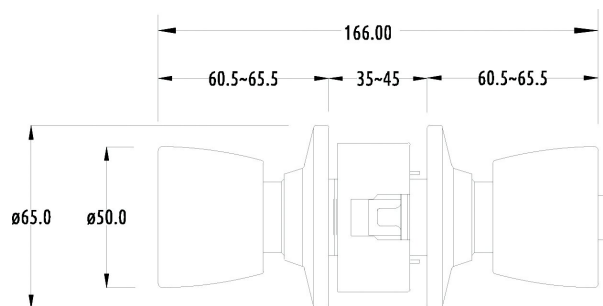

SC6000

Caulfield 6000 Series Privacy Sets

Features include:

- Privacy function, emergency slot outside, push button inside
- Cylindrical fixing
- 65mm rose diameter
- 60mm - 70mm adjustable backset

MODEL DETAILS

Product Code -	Finish	Packaging	Pack	Outer
SC6030DP	Privacy Satin stainless steel	Display pack	1	12
SC6130DP	Privacy Polished brass	Display pack	1	24
SC6730DP	Privacy Antique bronze	Display pack	1	24



SC6030DP

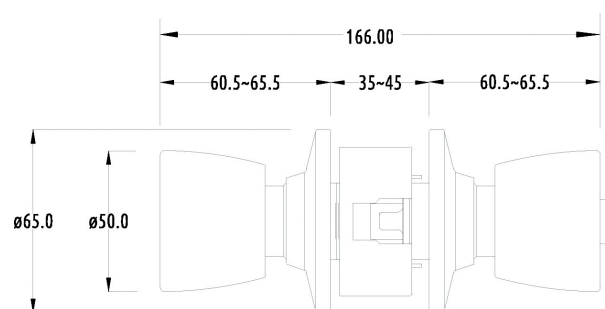

SC6030

Caulfield 6000 Series Passage Sets

Features include:

- Passage function, plain knob outside and inside
- Cylindrical fixing
- 65mm rose diameter
- 60mm - 70mm adjustable backset

MODEL DETAILS

Product Code	Finish	Packaging	Pack	Outer
SC6082DP	Satin stainless steel	Display pack	1	24
SC6182DP	Polished brass	Display pack	1	24
SC6782DP	Antique bronze	Display pack	1	24



SC6082DP

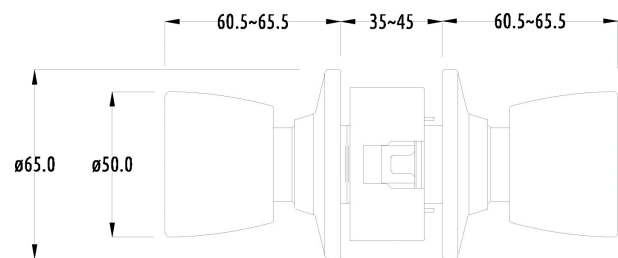

SC6082

Caulfield 6000 Series Dummy Sets

Features include:

- Dummy knob only
- 65mm rose diameter
- Concealed fixing

MODEL DETAILS

Product Code	Finish	Packaging	Pack	Outer
SC6075	Satin stainless steel	Boxed	1	50



SC6075

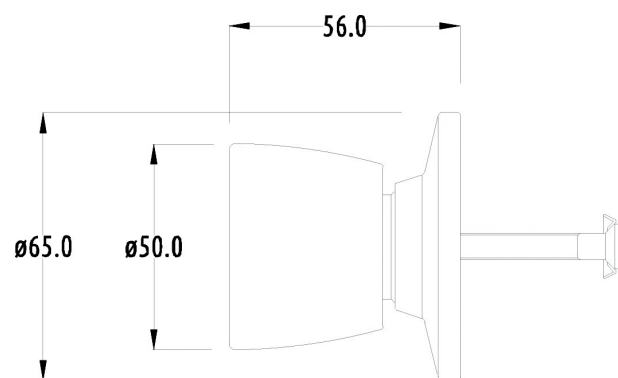

SC6075

Caulfield 6000 Series Spare Parts

A selection of spare parts suitable for the Carbine residential lockset range. Parts include spare latches and rebate kits.

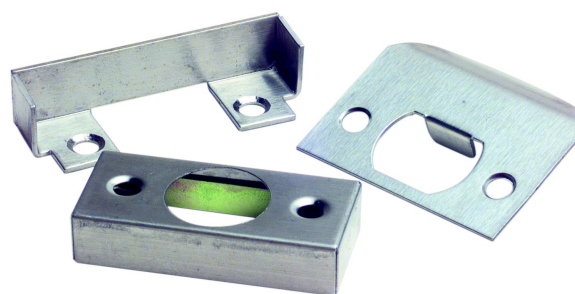

RKLSS

SPARE PARTS

LK Code	Product Code	Description
22519	C60-70DSS	60-70mm cylindrical deadlatch - SS
13271	RKLSS	Rebate kit - SS
13272	RKLPB	Rebate kit - PB

CARBINE SECURE 1000 SERIES KNOBSETS

The Carbine residential range of locksets offers an excellent choice in quality, reliability, good looks and value for money. The Canterbury series is a residential grade, medium security lockset in a brandy glass shaped design.

Canterbury 1000 Series Entrance Sets

Features include:

- Entrance function, key outside, push button inside
- Cylindrical fixing
- 65mm rose diameter
- Reliable 60-70mm adjustable backset
- Good quality 6-pin brass cylinder that allows simple rekeying and a medium level of master keying
- Use Keyline LKW5 (Silca LW4) or Keyline LKW9 keys (Silca LW5) if using 6 pin option

MODEL DETAILS

Product Code	Finish	Packaging	Pack	Outer
SC1000DP	Satin stainless steel	Display pack	1	24
SC1100DP	Polished brass	Display pack	1	24
SC1700DP	Antique bronze	Display pack	1	12



SC1000DP

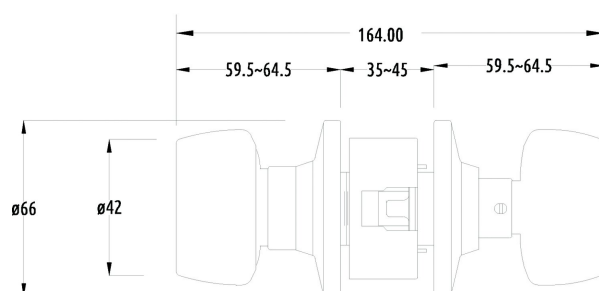

SC1000

Canterbury 1000 Series Privacy Sets

Features include:

- Privacy function, emergency slot outside, push button inside
- Cylindrical fixing
- 65mm rose diameter
- Reliable 60mm - 70mm adjustable backset

MODEL DETAILS

Product Code	Finish	Packaging	Pack	Outer
SC1030DP	Satin stainless steel	Display pack	1	12
SC1130DP	Polished brass	Display pack	1	24
SC1730DP	Antique bronze	Display pack	1	24

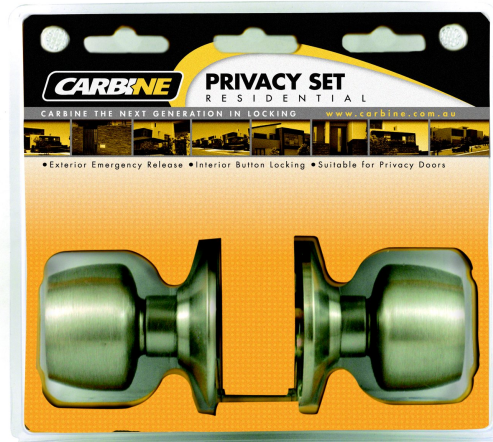

SC1030DP

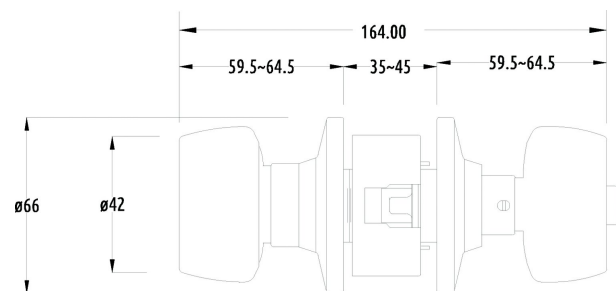

SC1030

Canterbury 1000 Series Passage Sets

Features include:

- Passage function, plain knob outside and inside
- Cylindrical fixing
- 65mm rose diameter
- Reliable 60mm - 70mm adjustable backset

MODEL DETAILS

Product Code	Finish	Packaging	Pack	Outer
SC1082DP	Satin stainless steel	Display pack	1	24
SC1782DP	Antique bronze	Display pack	1	24



SC1082DP

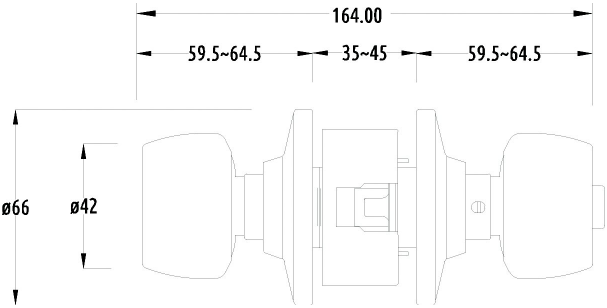

SC1082

Canterbury 1000 Series - Spare Parts

A selection of spare parts suitable for the Carbine residential lockset range. Parts include spare latches and rebate kits.



C60-70DSS

SPARE PARTS

LK Code	Product Code	Description
22519	C60-70DSS	60 - 70mm cylindrical deadlatch - SS
13271	RKLSS	Rebate kit - SS
13272	RKLPB	Rebate kit - PB

SINGLE CYLINDER DEADBOLT

Carbine ALB Single Cylinder Deadbolt

The Carbine ALB series of single cylinder deadbolts offer a complete package of security of product, flexibility with bolts and spare parts if needed. The feature of the ALB series is its superior bolt mechanism. Features include:

- Internal thumb turn for easy exit
- Concealed fixing
- Removable brass 6 pin PD style cylinder (keyed to a 5 pin key)
- Suits Keyline LKW9 (Silca LW5) profile
- Special model available with a 5 pin TESS keyway cylinder (compatible with Gainsborough keys)
- Fully rekeyable to either simple keying alike or master keying
- Able to accept a wide range of restricted barrels
- Can be purchased with the option of less cylinder housing making it attractive to users of ultra high security systems such as EVVA, DC1 etc
- Has a rose diameter of 65mm without the rosette or 70mm with the rosette supplied
- Made to fit doors with a thickness between 35mm - 45mm
- Supplied with two spacing rings per lock to accommodate thinner doors
- Can be purchased with either a 60mm, 70mm or an adjustable 60-70mm backset



ALB4010DP

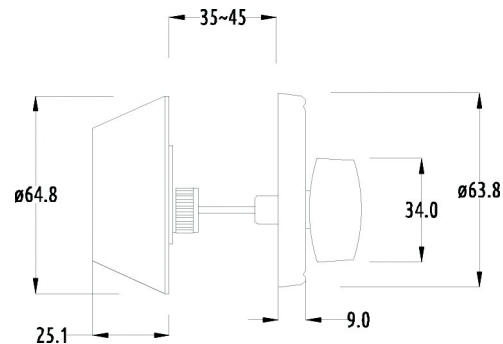

ALB4010

MODEL DETAILS

Product Code	Backset & keying option	Finish	Packaging	Pack	Outer
ALB4010	60mm	Stainless steel	Boxed	1	20
ALB4010KA	60mm keyed alike	Stainless steel	Boxed	1	12
ALB4010A	60-70mm	Stainless steel	Boxed	1	20
ALB4010DP	60mm	Stainless steel	Display pack	1	20
ALB4010DPA	60-70mm	Stainless steel	Display pack	1	20
ALB4110	60mm	Polished brass	Boxed	1	12
ALB4110A	60-70mm	Polished brass	Boxed	1	12
ALB4110DP	60mm	Polished brass	Display pack	1	20
ALB4710	60mm	Antique bronze	Boxed	20	20
ALB4710DP	60mm	Antique bronze	Display pack	1	20
ALB4710DPA	60-70mm	Antique bronze	Display pack	1	24
ALB4810	60mm	Chrome plate	Boxed	1	20
ALB4810DP	60mm	Chrome plate	Display pack	1	20

DOUBLE CYLINDER DEADBOLT

Carbine ALB Double Cylinder Deadbolt

The Carbine ALB series of double cylinder deadbolts offer a complete package of security, flexibility and spare parts if needed. The feature of the ALB series is its superior bolt mechanism. Features include:

- Concealed fixing
- Removable brass 6 pin PD style cylinder (keyed to a 5 pin key)
- Suits Keyline LKW9 (Silca LW5) profile
- Special model available with a 5 pin TESS keyway cylinder (compatible with Gainsborough keys)
- Fully rekeyable to either simple keying alike or master keying
- Able to accept a wide range of restricted barrels
- Can be purchased with the option of less cylinder housing making it attractive to users of ultra high security systems such as EVVA, DC1 etc
- Has a rose diameter of 65mm without the rosette or 70mm with the rosette supplied
- Made to fit doors with a thickness between 35mm - 45mm
- Supplied with two spacing rings per lock to accommodate thinner doors
- Can be purchased with either a 60mm, 70mm or an adjustable 60-70mm backset



MODEL DETAILS

Product Code	Backset and keying option	Finish	Packaging	Pack	Outer
ALB4011	60mm	Stainless steel	Boxed	1	12
ALB4011KA	60mm keyed alike	Stainless steel	Boxed	1	20
ALB4011DP	60mm	Stainless steel	Display pack	1	12
ALB4011A	60-70mm	Stainless steel	Boxed	1	20
ALB4011KAA	60-70mm keyed alike	Stainless steel	Boxed	1	12
ALB4011DPA	60-70mm	Stainless steel	Display pack	1	20
ALB4111	60mm	Polished brass	Boxed	1	12
ALB4111KA	60mm keyed alike	Polished brass	Boxed	1	20
ALB4111DP	60mm	Polished brass	Display pack	1	20
ALB4111A	60-70mm	Polished brass	Boxed	1	20
ALB4111KAA	60-70mm keyed alike	Polished brass	Boxed	1	20
ALB4111DPA	60-70mm	Polished brass	Display pack	1	12
ALB4611	60mm	Antique brass	Boxed	1	12
ALB4611DP	60mm	Antique brass	Display pack	1	20
ALB4711	60mm	Antique bronze	Boxed	1	20
ALB4711KA	60mm keyed alike	Antique bronze	Boxed	1	20
ALB4711DP	60mm	Antique bronze	Display pack	1	12
ALB4711A	60-70mm	Antique bronze	Boxed	1	20
ALB4711DPA	60-70mm	Antique bronze	Display pack	1	12
ALB4811	60mm	Chrome plate	Boxed	1	20
ALB4811DP	60mm	Chrome plate	Display pack	1	20
ALB4811A	60-70mm	Chrome plate	Boxed	1	12

ALB4011DP

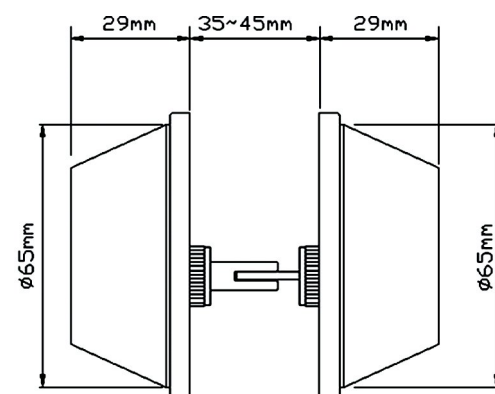

ALB4011A

CARBINE DIGITAL

The Carbine Digital Locksets are a next generation product. Here's why: Incorporating a full lever handle on the inside rather than just a small knob, it is user-friendly. It is also the first digital lockset to come with its own stainless steel fitting plate. In this way you can easily retrofit a standard lockset. The existing hole in the

door will be covered without the installer having to custom-make a fitting plate. In addition, this lock is fire-rated! Carbine Digital locks have been improved on the standard market offerings and are tried and tested to offer you an edge in mechanical digital lock fitting.

MECHANICAL DIGITAL LOCK

Carbine Digital Lockset

The Carbine digital is innovative by the way that it makes improvements to a standard product. It is a robust code changeable (from the back of the digital pad) mechanical digital lock and is the most flexible digital on the market. There are many different models to choose from. There is the NK2000 which fits on to timber doors with an internal lever handle. The NK2000-2 model will fit with Lockwood 002 deadlatches and with either Legge L9MFS or Lockwood 3572 commercial mortice locks (internal furniture not included). You can also purchase a dual pad model (NK2000-KDSC) if a digital pad is required on each side of the door. Finally to showcase the lock, display stands are also available either for in shop purposes or for use on site. Features include:

- Should only be used in light to medium traffic areas. Not for use in high volume commercial areas
- It is ideal for storerooms and similar areas that don't have high volume traffic
- Comes with a 2 hour fire rating for NK2000SC model with use of a supplied latchset
- Backset is 60mm standard, 70mm and 127mm backsets available as an option
- Supplied with a reversible internal lever handle that allows fitting to left or right handed opening doors
- Easy to change user codes via removal of the back cover
- Easy grip outer knob that is larger than many other similar digital products
- Comes with a 64mm wide stainless steel backing plate that will cover up any holes or scratches from previously fitted locks
- Suits new and retrofit applications with everything provided in the package
- Includes all components and instructions for fitting and combination changing
- This lock has been cycle tested and exceeds 25,000 openings.
- Available in the finish of satin chrome
- NK2000SC suits a 45mm thick door when using trim plates, suits 50mm thick doors without use of trim plates

MODEL DETAILS

Product Code	Model	Finish	Packaging	Pack	Outer
NK2000SCDP	Standard	Satin chrome	Display pack	1	8
NK2000-2SC	Entry pad to suit 002 and 3572	Satin chrome	Trade pack	1	12



NK2000SCDP

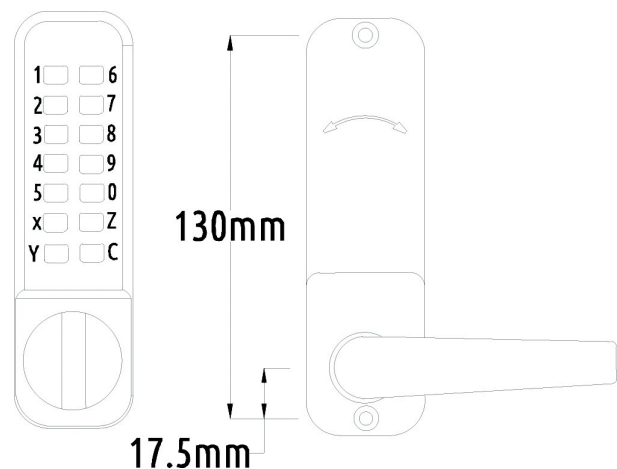

NK2000

SPARE PARTS

LK Code	Product Code	Description
13979	NKL-1	Carbine digital latch 60mm for NK2000
13981	NKL-2	Carbine digital latch 70mm for NK2000
29676	NKL-3	Carbine digital latch 127mm for NK2000
32137	NK2-BLOCK	Carbine digital display block for digital locks

CARBINE HARDWARE

Carbine is the next generation in locking. Carbine is a high-end brand of locking and hardware that is chosen by locksmiths and installers. Until Carbine, developments in mechanical locking systems had been few and far between. Even when a way was found of improving a current series of locks, there was little desire on the part of the manufacturers to change what 'always has been the way'.

Carbine pushes the boundaries and looks to solve the problems that have dogged the industry for years. The Carbine Hardware range incorporates door hardware and trim plates, cabinet and furniture locking, window & patio door locks. All Carbine products feature innovative designs and modular functionality so you get a product that solves problems.

SQUARE BACK CUPBOARD LOCK

Carbine Cupboard and Drawer Locks

The Carbine Cupboard Lock is a next generation product, providing you with one lock to suit all applications for cupboard and drawer locking. The product is completely modular with changeable function (from latch to bolt and vice versa) and four possible locking directions. With this sort of versatility and a distinct price advantage over other similar products, there is little reason to use anything else. Features include:

- Heavy duty construction
- High corrosion resistance
- Easy to remove the cylinder by undoing three screws
- Will retrofit most common brands
- 30mm lock housing projection, 12mm lock case
- Uses a standard 530 cylinder
- Can be purchased in keyed to differ or keyed alike
- Supplied with a 6 pin C4 keyway, use Keyline LKW9 (Silca LW5) key and offers keying advantages re keying to other locks
- Supplied with an additional cam for keytrapped function (from Nov 2011)
- Full instructions supplied

MODEL DETAILS

Product Code	Keying	Finish	Function	Packaging	Pack	Outer
CCL-1CPDP	Keyed to differ	Chrome plate	Bolt	Display pack	10	50
CCL-2CPDP	Keyed to differ	Chrome plate	Latch	Display pack	10	50



CCL-1CPDP

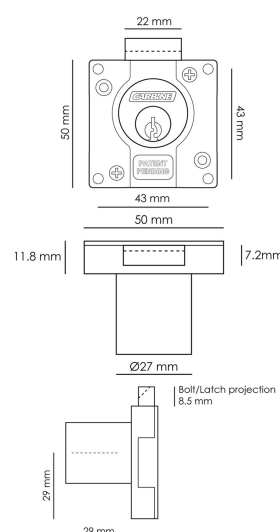

CCL-1CP

LOCK BOLTS

Carbine Lockable Bolt

The Carbine lockable bolt has a number of uses on commercial hinged and sliding doors. Previously branded as the "Lenlok" lockable bolt, the tooling and specifications have been upgraded to meet Carbine standards. Features include:

- Streamlined 38mm height allowing numerous fitting options
- Reversible bolt
- Bolt throw 35mm
- Bolt 12mm diameter case hardened chrome plated
- Complete pack consists of lock with cylinder, flat strike, boxed strike, fixing screws, packer, template, split pin remover and multiple cams for cylinder positioning
- Locksmith kit available less cylinder, includes flat strike and fixing screws
- Standard Carbine 6 pin oval cylinder, offering compatibility with security systems
- Suits Keyline LKW9 (Silca LW5) profile
- Concealed fixing plate available

MODEL DETAILS

Product Code	Model	Finish	Packaging	Pack	Outer
3450	Standard	Satin chrome	Display pack	5	10



3450

BLOCKER PLATE

Carbine Lockset Blocker Plates

The Carbine selection of blocker plates combine strength and a neat appearance to give a professional look when fitted to external doors. They are made to protect the latch of the lock from external attack. They are made of stainless steel with a lockset rose cutout. Features include:

- Fire rated
- Provides latch protection against jemmying when fitted to the outside of an exit door
- Two different models to choose from:
- Visible fixing model via 4 cuphead bolts (BP-LF1)
- Concealed fixing via 4 internal fixed flathead screws that are allen key secured (BP-LR1)
- Packing plates of 4.8mm available if needed
- All parts are stainless steel
- Display pack model available for retail environments
- Supplied in a stainless steel finish only
- Supplied with 33.7mm bolts to fit door thicknesses 30mm-55mm

MODEL DETAILS

Product Code	Fixing	Packaging	Pack	Outer
BP-LF1DP	Visible fix	Display pack	1	25



BP-LF1DP

DOOR SAVER

Carbine Door Saver Plates

A range of door damage cover plates used firstly to hide and secondly to strengthen the timber around the lock after a forced attack. Features include:

- Two models available: one model for 60/70mm backsets, the other for 127mm backsets
- 280mm high, 0.7mm thick
- Made for fitting with locksets or deadbolts
- Constructed of stainless steel
- Models to suit four different door thickness sizes of 32mm, 35mm, 40mm and 45mm
- Includes concealed sleeve nuts and bolts for secure fixing
- Includes drilling points for optional fitting with a Carbine latchguards

MODEL DETAILS

Product Code	Door thickness	Backset	Packaging	Pack	Outer
DS6-7-35	35mm	60/70mm	Poly bag	1	10
DS6-7-40	40mm	60/70mm	Poly bag	1	10
DS6-7-45	45mm	60/70mm	Poly bag	1	10
DS127-35	35mm	127mm	Poly bag	1	10
DS127-40	40mm	127mm	Poly bag	1	10
DS127-45	45mm	127mm	Poly bag	1	10



DS127-40

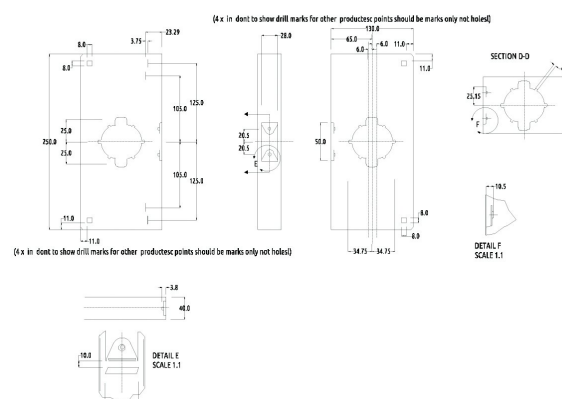

DS6-7-35

WINDOW SLIDING LOCKS AND FASTENERS

Carbine G70 Stop For Sliding Windows

Carbine G70 offers a unique solution for sliding window security where you may not have locks or keys available. The G70 can be fitted to most sliding and double hung aluminium window and doors. Features include:

- Portable security for sliding windows
- Allen key operation to tighten or loosen, provided with pack
- Simply slide onto the window track and tighten
- Fits window tracks from 1mm to 4mm thickness
- 6 locks per pack
- No tools required
- Easy to install and use

MODEL DETAILS

Product Code	Packaging	Pack	Outer
G70DP	Display pack	1	12



G70DP

Carbine CBS Aluminium Window Lock

Carbine window locks offer a higher level of modular security for all sliding window applications. Ease of installation and high security make this product the leader in it's field. Features include:

- Stylish design
- Easy installation
- Utilizes 2 different types of barrels. Our patented C4 wafer barrel allows the use of C4 5 and 6 pin keys
- Or LF wafer barrel allowing the use of Keyline LF29S (Silca LF43R), Keyline LF16 (Silca LF6R) and GA1 keys.
- Easily rekeyable
- Can be supplied less barrel to allow easy choice of barrel system (see Carbine window lock barrels in the Cylinders dept for details)
- Display pack models come complete and standard with a C4 keyway in single and four packs
- Designed to suit most aluminium sliding windows
- Suitable for left and right hand fitting, front mount and side mount
- Drilling template also available (1 template in a box of ten for trade pack and a spare part that can be ordered, use part number CVL-DTEMP)

MODEL DETAILS

Product Code	Keying	Finish	Packaging	Pack	Outer
CVL-BL-C4-BP1	Keyed alike to KA	Black	Display pack	10	5
CVL-BL-C4-4BP	Four pack KA	Black	Display pack of 4	5	5
CVL-BR-C4-BP1	Keyed alike to KA	Brown	Display pack	10	5
CVL-BR-C4-4BP	Four pack KA	Brown	Display pack of 4	5	20
CVL-DS-C4-BP1	Keyed alike to KA	Doeskin	Display pack	10	400
CVL-DS-C4-4BP	Four pack KA	Doeskin	Display pack of 4	5	400
CVL-PR-C4-BP1	Keyed alike to KA	Primrose	Display pack	10	50
CVL-PR-C4-4BP	Four pack KA	Primrose	Display pack of 4	5	200
CVL-SI-C4-BP1	Keyed alike to KA	Silver	Display pack	10	400
CVL-SI-C4-4BP	Four pack KA	Silver	Display pack of 4	5	400
CVL-WH-C4-BP1	Keyed alike to KA	White	Display pack	10	400
CVL-WH-C4-4BP	Four pack KA	White	Display pack of 4	5	400



CVL-WH-C4-BP1

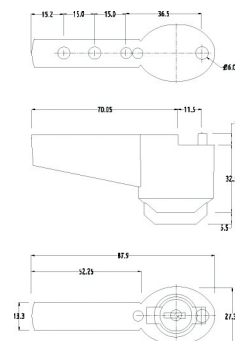

CVL

WINDOW MULTIBOLTS

Carbine CBS Multi Bolt Window Lock

Carbine window locks offer a higher level of modular security for all general use window applications. Ease of installation and high security make this product the leader in it's field. Features include:

- Stylish design
- Easy to install
- Utilizes 2 different types of barrels. Our patented C4 wafer barrel allows the use of C4 5 and 6 pin keys
- Or LF wafer barrel allowing the use of Keyline LF29S (Silca LF43R), Keyline LF16 (Silca LF6R) and GA1 keys.
- Easily rekeyable
- Can be supplied less barrel to allow easy choice of barrel system (see Carbine window lock barrels in the Cylinders dept for details)
- Display pack models come standard with a C4 keyway in single and four packs
- Designed to suit a variety of window applications
- Supplied with 3 different bolts for various window types
- Bolt can be locked through a front or side projection



MODEL DETAILS

Product Code	Keying	Finish	Packaging	Pack	Outer
CMB-BL-C4-BP1	Keyed alike to KA	Black	Display pack	10	100
CMB-BL-C4-4BP	Four pack keyed alike	Black	Display pack of 4	5	100
CMB-BR-C4-BP1	Keyed alike to KA	Brown	Display pack	10	100
CMB-BR-C4-4BP	Four pack keyed alike	Brown	Display pack of 4	5	100
CMB-PB-C4-BP1	Keyed alike to KA	Polished brass	Display pack	10	5
CMB-PB-C4-4BP	Four pack keyed alike	Polished brass	Display pack of 4	5	20
CMB-PR-C4-BP1	Keyed alike to KA	Primrose	Display pack	10	100
CMB-PR-C4-4BP	Four pack keyed alike	Primrose	Display pack of 4	5	100
CMB-SI-C4-BP1	Keyed alike to KA	Silver	Display pack	10	5
CMB-SI-C4-4BP	Four pack keyed alike	Silver	Display pack of 4	5	20
CMB-WH-C4-BP1	Keyed alike to KA	White	Display pack	10	100
CMB-WH-C4-4BP	Four pack keyed alike	White	Display pack of 4	5	100

CMB-WH-C4-BP1

WINDOW CASEMENT LOCKS AND FASTENERS

Carbine CBS Mini Push Lock

Carbine window locks offer a higher level of modular security for all general use window applications. Ease of installation and high security make this product the leader in it's field. Features include:

- Stylish design
- Easy to install
- Utilizes 2 different types of barrels. Our patented C4 wafer barrel allows the use of C4 5 and 6 pin keys
- Or LF wafer barrel allowing the use of Keyline LF29S (Silca LF43R), Keyline LF16 (Silca LF6R) and GA1 keys.
- Easily rekeyable
- Can be supplied less barrel to allow easy choice of barrel system (see Carbine window lock barrels in the Cylinders dept for details)
- Display pack models come complete and standard with a C4 keyway in single and four packs
- Designed to suit casement window applications
- Patented locking bolt mechanism for easy handing and insertion and quick release bolt removal system
- Locking bolt covers screws so no need for one way screws
- Locking bolt can be locked and retained in both locked and unlocked positions

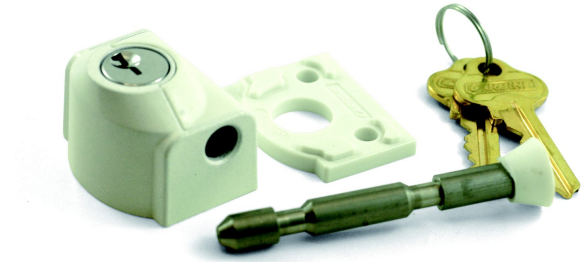

CMP-WH-C4-KA1

MODEL DETAILS

Product Code	Keying	Finish	Packaging	Pack	Outer
CMP-BL-C4-BP1	C4 KA	Black	Display pack	10	100
CMP-BL-C4-4BP	Four pack keyed alike	Black	Display pack of 4	5	100
CMP-BR-C4-BP1	C4 KA	Brown	Display pack	10	100
CMP-BR-C4-4BP	Four pack keyed alike	Brown	Display pack of 4	5	100
CMP-PB-C4-BP1	C4 KA	Polished brass	Display pack	10	20
CMP-PB-C4-4BP	Four pack keyed alike	Polished brass	Display pack of 4	5	5
CMP-SI-C4-BP1	C4 KA	Silver	Display pack	10	5
CMP-SI-C4-4BP	Four pack keyed alike	Silver	Display pack of 4	5	20
CMP-WH-C4-BP1	C4 KA	White	Display pack	10	100
CMP-WH-C4-4BP	Four pack keyed alike	White	Display pack of 4	5	100

WINDOW SASH LOCKS AND FASTENERS

Carbine G10 Sash Screw Bolt

The Carbine G10 provides a simple solution to locking problems for common low security timber windows. Simply drill one hole, insert the receiver, screw in the bolt and the window is secured. The special drive key can be used to lock or unlock at any time. Features include:

- Screw in sash bolt
- Suitable for double hung or sliding timber windows
- Requires 11mm hole 65mm deep for fitting
- Unobtrusive once fitted
- Brass finish
- Very easy to install
- Special secure drive key included

MODEL DETAILS

Product Code	Finish	Packaging	Pack	Outer
G10DS	Polished brass	Display pack	50	100



G10DS

C500-WH-KA1

Carbine Patio Bolt

Carbine patio bolts offer a higher level of modular security for all patio bolt applications. Changeable functions and a high security bolt make this product the leader in it's field. Features include:

- Stylish design
- Easy to install
- Changeable functions using cams supplied
- Can be configured to snap lock, lock open / lock closed or key retained modes (CPB standard model is snap lock) thereby reducing stock holding and offering more flexibility
- Supplied with a locksmith grade 530 style cylinder, easily rekeyable, use Keyline LKW9 (Silca LW5) key
- Reversible quick release bolt mechanism
- All mounting screws are concealed
- Designed to suit most aluminium and timber sliding and hinged doors
- Suitable for left and right hand doors
- 8mm square steel bolt
- Trade packs are offered with a heavy duty strike
- A high security diecast receiver is available as a spare part in each finish
- Extended bolts of 50mm available (CPB-750)
- Can be purchased in 3 keyed alike groups (KA1,KA2 and KA3)
- Can be purchased in a smart looking display pack for retail purposes

MODEL DETAILS

Product Code	Keying	Finish	Packaging	Pack	Outer
CPB-BL-BP1	Keyed to differ	Black	Display pack	1	20
CPB-BL-2BP	Keyed alike twin pack	Black	Display pack	1	5
CPB-BR-BP1	Keyed to differ	Brown	Display pack	1	20
CPB-BR-2BP	Keyed alike twin pack	Brown	Display pack	1	20
CPB-CP-BP1	Keyed to differ	Chrome plate	Display pack	1	10
CPB-CP-2BP	Keyed alike twin pack	Chrome plate	Display pack	1	20
CPB-PB-BP1	Keyed to differ	Polished brass	Display pack	1	20
CPB-PB-2BP	Keyed alike twin pack	Polished brass	Display pack	1	20
CPB-PR-BP1	Keyed to differ	Primrose	Display pack	1	5
CPB-PR-2BP	Keyed alike twin pack	Primrose	Display pack	1	5
CPB-SI-BP1	Keyed to differ	Silver	Display pack	1	20
CPB-SI-2BP	Keyed alike twin pack	Silver	Display pack	1	20
CPB-WH-BP1	Keyed to differ	White	Display pack	1	20
CPB-WH-2BP	Keyed alike twin pack	White	Display pack	1	20



CPB-WH-BP1

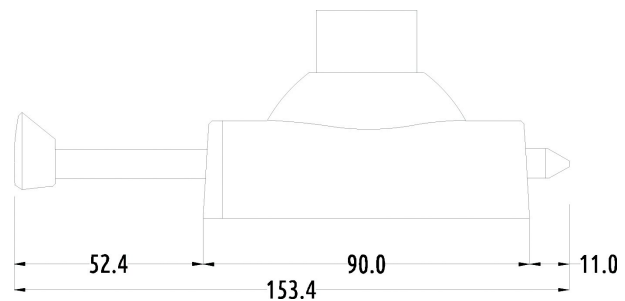

CPB

BUTT HINGE

Carbine Spring Butt Hinge

An innovative product from Carbine is the spring butt hinge. Its not a spring hinge and its not a butt hinge - its a combination of both thus leading to a product that has a wide range of usage in today's market place. The tension on the spring within the hinge can be adjusted by the use of an allen key (supplied with product) placed in the top of the hinge. Once the correct tension is achieved, it is retained by a pin. Features include:

- Ideal for internal situations where a door needs to remain closed but not secured, but does not substitute for a door closer
- Sold in sizes of 75mm and 100mm
- A sturdy hinge of 2.5mm thickness
- Weight capacity of 38kg with 2 hinges, 50kg with 3 hinges
- Satin chrome finish only

MODEL DETAILS

Product Code	Size	Packaging	Pack	Outer
SBH-2SCDP	75mm	Display pack single	1	12
SBH-1SCDP	100mm	Display pack single	1	12



SBH-2SCDP

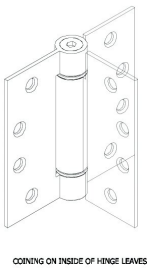
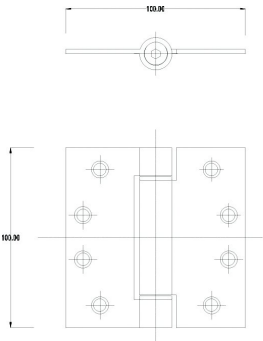

SBH-1SC

CARBINE LOCKSMITH CYLINDERS

Carbine is the next generation in locking. Carbine is a high-end brand of locking and hardware that is chosen by locksmiths and installers. Until Carbine, developments in mechanical locking systems had been few and far between. Even when a way was found of improving a current series of locks, there was little desire on the part of the manufacturers to change what 'always has been the way. Carbine pushes the boundaries and looks to solve the problems that

have dogged the industry for years. The Carbine Cylinders are a next generation product. Heres why: Carbine cylinders are designed and manufactured to a much higher standard than other replacement cylinders. Featuring higher quality pins and using precision factory processes to guarantee quality every time. Carbine products feature innovative designs and modular functionality so you get a product that solves problems.

PROFILE CYLINDER

Carbine Profile Double Cylinder

Since its inception in 1995, the Carbine name is synonymous with high quality and reliability throughout the security industry. Adding more variety to the range is a new selection of precision quality cylinders, suitable for commercial or residential European style mortice lock applications. Features include:

- Double cylinder style
- Body is made of brass with higher precision and wear resistance
- Twin cap design enables you to rekey one side at a time
- Barrels are easily removed with the Carbine quick release circlip
- Supplied with a fixed cam for European style mortice locks
- The cam on this cylinder rotates 360 degrees
- Supplied in 5 pin or 6 pin C4, suits Keyline LKW5 (Silca LW4) or Keyline LKW9 (Silca LW5) profile
- Available in keyed alike or keyed to differ



MODEL DETAILS

Product Code	Model	Keying	Finish	Packaging	Pack	Outer
CPF-5DSCDP	5 pin	KD	Satin Chrome	Display pack	10	50
CPF-5DCPDP	5 pin	KD	Chrome plate	Display pack	10	50
CPF-5DPBDP	5 pin	KD	Polished brass	Display pack	10	50

CPF-5DSCDP

CYLINDER FOR SCREEN DOOR LOCK

Carbine Screen Door Double Cylinder

Since its inception in 1995, the Carbine name is synonymous with high quality and reliability throughout the security industry. Adding more variety to the range is a new selection of precision quality cylinders, suitable for commercial or residential screen door applications. Features include:

- Double cylinder style
- Body is made of brass with higher precision and wear resistance
- Twin cap design enables you to rekey one side at a time
- Barrels are easily removed with the Carbine quick release circlip
- Supplied with a floating cam for screen door locks
- Supplied in 5 pin or 6 pin C4, suits Keyline LKW5 (Silca LW4) or Keyline LKW9 (Silca LW5) profile
- 5 pin available in keyed alike, keyed to differ and keyed alike pairs
- 6 pin available in keyed alike, keyed to differ or less barrels
- Special model available with a 5 pin TESS keyway cylinder (compatible with Gainsborough keys)
- Available in chrome plate finish



CPL-5DSCDP

MODEL DETAILS

Product Code	Model	Keying	Packaging	Pack	Outer
CPL-5DCPDP	5 pin	KD	Display pack	10	50

CARBINE UTILITY LOCKS

Carbine is the next generation in locking. Carbine is a high-end brand of locking and hardware that is chosen by locksmiths and installers. Until Carbine, developments in mechanical locking systems had been few and far between. Even when a way was found of improving a current series of locks, there was little desire on the part of the manufacturers to change what 'always has been the way'.

Carbine pushes the boundaries and looks to solve the problems that have dogged the industry for years. The Carbine Utility lock range is designed to solve difficult and uncommon locking situations such as trailers, outdoor gates and key storage. Carbine products feature innovative designs and modular functionality so you get a product that solves problems.

TRAILER LOCK

Trailer Lock

The Carbine Trailer Lock is a heavy grade unit that can be used on or off a trailer. Features include:

- Can be used with trailers, vans, caravans etc
- Supplied with a square bodied padlock that nestles comfortably into the recess of the unit, thus making it highly unlikely that bolt cutters and similar tools can be used against it
- Hardened horizontal locking shackle that makes it extremely difficult to cut with bolt cutters
- Made from rust-resistant, heavy gauge steel with a plated finish
- Available in two packaging forms
- With padlock in a solid display pack or
- Boxed without padlock, allowing the end user to use a padlock of their choice

MODEL DETAILS

Product Code	Model option	Packaging	Pack	Outer
TLCK-DP	With padlock	Display pack	1	10
TLCK-B	Without padlock	Boxed	1	10



TLCK-DP

DISPLAY BOARDS & MERCHANDISING

Carbine Merchandising

A range of merchandising for the Carbine range. Includes header cards, stickers and hang hooks. A counter display for the Carbine 7000 and 6000 series of leversets.

- Display is made from a MDF board
- Display unit has the capability to show two leversets
- Fixing holes and backset pre drilled.
- Backsets are drilled to 70mm as this is generally standard with most commercial lever-sets
- It is recommended that you pre drill the screw holes when fixing the latch to avoid the possibility of splitting the timber.

MODEL DETAILS

Product Code	Description	Pack	Outer
CDB-W1	Carbine Window Locks display board	1	1
CDB-L2	Carbine Residential Lockset display	1	1
SC-DB1	3 hole incl label	1	5
PE-DB1KIT	Carbine PE Kit	1	5
PD-DB1KIT	Carbine PD Kit	1	1
PA-DB1KIT	Carbine PA Kit	1	1
PR-DB1KIT	Carbine PR Kit	1	1
SS-DB1KIT	Carbine SS Kit	1	1
SC-DB1KIT	Carbine SC Kit	1	1
NK2-DB1KIT	Carbine NK2000 Kit	1	1



CDB-L1

SPARE PARTS

LK Code	Product Code	Description
94584	A4-CD	A4 document counter sleeve
10712	BRACKET	Metal DL bracket for pegboard
10739	COUNTER	Counter DL bracket
10797	DL	Wall mount DL pocket
22256	CCRD	Header card Carbine 1200x220mm
112180	CCRD-FR	Header card Carbine Fire Rated 840x220mm
95247	CARB-ST3	Large sticker for walls and windows internal
33711	CARB-ST2	Carbine sticker residential display stands
32162	CARB-ST1	Carbine sticker for display blocks
284498	CCRD-LARGE	Header card Carbine non fire rated 1200x220
341300	RO-CARD-CARB-HFH	Carbine HFH re-order card
341299	RO-CARD-CARB-LK	Carbine LK re-order card



Who is Keyline:

Keyline is an innovative Italian brand operating in the highly competitive field of the design and production of keys and mechanical and electronic key cutting machines. It is owned by the Bianchi family whom have been in the industry for over 240 years.

Why Choose Keyline:

Keyline offers a range of superior quality key cutting machines and accessories and have built a formidable reputation for quality and being at the forefront of technology.

Product Categories:

Mechanical Key Machines, Electronic Key Machines, Transponder Decoding and Cloning Machines, Keyblanks.

Target Market:

This range is suited to Hardware Stores.

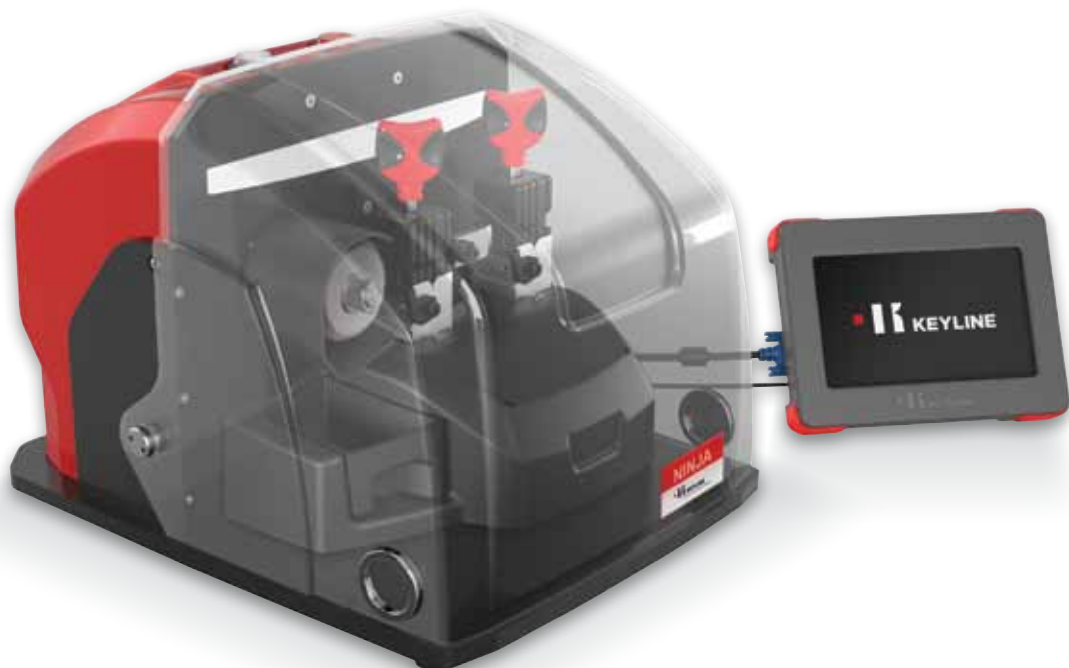

Keyblank Reference Guide

Keyline - Referenced by Keyline key number

Keyline	Page	Keyline	Page	Keyline	Page	Keyline	Page	Keyline	Page	Keyline	Page
ABU17	140	FD3P	138	LF12S	142	LKW5S	143	SC4	144	UNI2	140
ABU17S	140	FD56	138	LF16	142	LKW60	143	SC40	144	UNKB2	145
ABU3	140	FIR1	144	LF19	142	LKW7	143	SC43	144	VR4PD	145
ABU34	140	FOR3	140	LF20S	142	LKW18	144	SL1	144	VR5D	145
ABU43	141	GM1	138	LF21	142	LKW9	143	SU15	139	VR5PD	145
ABU43S	141	GM10	138	LF24	142	LKW90	143	SU17	139	VR5PS	145
AB1	141	GM15	138	LF29S	142	LKW9S	143	TC2D	145	VX1	138
ABU8	140	GM25	138	LF30	142	LU2	143	TC2S	145	VX4	138
ALP9	141	GM30-I	138	LF31	142	MST1	144	TC3D	145	VX4P	138
ALP9S	141	GO3	141	LF32	142	MST20	144	TC3S	145	WR2-T	145
ARM1	141	H75	138	LF32S	142	MST2S	144	TC5D	145	WR7	145
AST1	141	HD90	138	LF33	142	MT1	139	TC60D	145	WS2	145
BMB3	141	HD9P	138	LF85	142	MT2	139	TC60S	145	WT1	145
BSC2	138	HFL1	141	LF87	142	MT2S	139	TC6D	145	WT2	145
CA18	144	HL1	141	LKW100	143	MT8S	139	TES3	144	WT3	145
CAX1S	141	HL2S	142	LKW11	143	MZ13	139	TES5	144	Y1	146
CH9T	144	HS1	138	LKW110	143	MZ14	139	TR33	140	YE14	146
COR10S	142	HY10	139	LKW12	143	MZ19	139	TR33P	140	YE17	146
COR27S	142	HS1S	138	LKW15	143	MZ21S	139	TR34	140	YE17S	146
COR7S	142	HY11	138	LKW160	144	MZ7	139	TR35	140	YE32	146
DA27	139	HY5S	138	LKW17	144	NH2	140	TR37	140	YE4PD	146
DA29	139	HY7S	138	LKW2	143	NS12S	139	TR42	140	YE50	146
DC3	139	HY6P	138	LKW21S	143	NS34	139	TR47	140	YE5PD	146
DE5D	141	ISU2	139	LKW29	143	PP1	144	TR49P	140	YE6S	146
DIA2	141	K1	141	LKW3	143	PP2	144	TR47S	139	YE7	146
EF1	141	LAS11	142	LKW4S	143	RD1	144	TR8	140	YE7S	146
EF2S	141	LAS3	142	LKW5	143	RD2	144	UN5D	146	YE8	146
ETA1	141	LAS9	140	LKW5PB	143	SC10	144	UN5PD	146		
FD34	138	LE1	143	LKW5PD	143	SC2	144	UNI1	140		

Silca - Referenced by Silca key number

Silca	Keyline	Page	Silca	Keyline	Page	Silca	Keyline	Page	Silca	Keyline	Page	Silca	Keyline	Page
AB14	ABU3	140	GM19	GM10	138	LS13	LAS9	140	MS3	MST2S	144	TOY43R	TR47S	139
AB17	ABU17	140	GM9	GM25	138	LS14	LAS11	142	MS6	CA18	144	UL050	UN5D	146
AB17R	ABU17S	140	HD1	HS1S	138	LU2	LU2	143	NH2	NH2	140	UL058	UN5PD	146
AB3	ABU8	140	HD1R	HS1	138	LU2	LKW100	143	NSN11	DA29	139	UNI11A	UNI2	140
AB43	ABU43	141	HF75R	HFL1	141	LW11	LKW110	143	NSN14	NS34	139	UNI3	UNKB2	145
AB43R	ABU43S	141	HW1	HL1	141	LW12R	LKW4S	143	PZ1	PP1	144	UNI8	UNI1	140
AB54	ABU34	140	HON45R	HD9P	138	LW13	LKW3	143	PZ2	PP2	144	VI080	VR5D	145
AY1	AB1	141	HON58R	HD90	138	LW14	LKW11	143	RD1	RD1	144	VI084	VR4PD	145
ALP9	ALP9	141	HU43	VX4	138	LW15	LKW15	143	RD2	RD2	144	VI086	VR5PD	145
ALP9R	ALP9S	141	HU43P	VX4P	138	LW16	LKW160	144	SH1	SC10	144	VI087	VR5PS	145
ART1	ARM1	141	HU43T	GM30-I	138	LW17	LKW17	144	SH2	SC2	144	WC1	WT1	145
AT1	AST1	141	HU46	VX1	138	LW18	LKW18	144	SH3	SC43	144	WC2	WT2	145
AUS1	LKW5PD	143	HW4R	HL2S	142	LW21R	LKW21S	143	SH4	SC4	144	WC3	WT3	145
BA2	BSC2	138	HYN11	HY11	138	LW29	LKW29	143	SH5	SC40	144	WEI1	WR7	145
BMB3	BMB3	141	HYN5R	HY5S	138	LW3	LKW2	143	SL1	SL1	144	WEI2	WR2-T	145
CAX1R	CAX1S	141	HYN7R	HY7S	138	LW4	LKW5	143	SZ11R	SU17	139	WEI5	WS2	145
CB27R	COR27S	142	HYN6	HY6P	138	LW4BR	LKW5PB	143	SZ12	SU15	139	YA13	YE4PD	146
CB34R	COR7S	142	HYN10	HY10	139	LW4R	LKW5S	143	TE2	TES5	144	YA17	YE17	146
CB44R	COR10S	142	ISU2	ISU2	139	LW5	LKW9	143	TE3	TES3	144	YA17R	YE17S	146
CH9T	CH9T	144	KS1	K1	141	LW5R	LKW9S	143	TL1	TC5D	145	YA18	YE14	146
CP1	FOR3	140	LEG1	LE1	143	LW6	LKW60	143	TL2	TC60D	145	YA1E	Y1	146
DAT12R	NS12S	139	LF19	LF19	142	LW7	LKW7	143	TL2R	TC60S	145	YA3	YE8	146
DAT13	DA27	139	LF2	LF87	142	LW8	LKW12	143	TL6	TC3D	145	YA32	YE32	146
DN2	DIA2	141	LF22	LF24	142	LW9	LKW90	143	TL6R	TC3S	145	YA4	YE7	146
DX1	DE5D	141	LF24	LF33	142	MAZ14	MZ14	139	TL7	TC2D	145	YA4R	YE7S	146
EF3R	EF1	141	LF25	LF30	142	MAZ20R	MZ19	139	TL7R	TC2S	145	YA5	YE50	146
EF5R	EF2S	141	LF27	LF32	142	MAZ21R	MZ21S	139	TL8	TC6D	145	YA5R	YE6S	146
ETA1	ETA1	141	LF27R	LF32S	142	MAZ7	MZ7	139	TOY26	TR37	140	YA7	YE5PD	146
FID1	FIR1	144	LF31R	LF20S	142	MAZ9	MZ13	139	TOY27R	TR33	140			
F021P	FD3P	138	LF37	LF21	142	MIT11R	MT8S	139	TOY27RP	TR33P	140			
F034	FD34	138	LF39	LF31	142	MIT1R	DC3	139	TOY30	TR8	140			
F040R	H75	138	LF4	LF85	142	MIT2	MT2	139	TOY34R	TR34	140			
F06	FD56	138	LF43R	LF29S	142	MIT2R	MT2S	139	TOY38R	TR42	140			
GL7	GO3	141	LF6R	LF16	142	MIT8	MT1	139	TOY3R	TR35	140			
GM1	GM1	138	LF8	LF12S	142	MS2	MST20	144	TOY43	TR47	140			
GM15	GM15	138	LS11	LAS3	142	MS1	MST1	144	TOY40P	TR49P	140			

Keyblank Reference Guide



Ilco - Referenced by Ilco key number

Ilco	Keyline	Page	Ilco	Keyline	Page	Ilco	Keyline	Page	Ilco	Keyline	Page	Ilco	Keyline	Page
4	LKW5	143	62FT	UNI1	140	ED16	EF2S	141	LK2	LKW9S	143	LXP90P	TR49P	140
4	LKW5PB	143	62LG	LE1	143	ET1	ETA1	141	LK21	LKW21S	143	TRI5D	TC3D	145
24	LKW2	143	997A	YE32	146	F1122A	YE17	146	LK3	LKW100	143	VR191AR	ABU13	140
999	Y1	146	997D	YE8	146	F1122AR	YE17S	146	LK4	LKW90	143	VR91	VR5D	145
1022	SL1	144	999A	YE50	146	GR10	TES5	144	LK5	LKW60	143	VR91A	VR5PS	145
1092	MST1	144	9RA	YE6S	146	GR7	TES3	144	LK6	LKW110	143	VR91AR	VR5PD	145
1145	SC43	144	A1001EH	COR7S	142	GR9	LKW18	144	LK7	LKW12	143	VR91B	VR4PD	145
1307A	SC10	144	A1054KD	DE5D	141	H1098LA	BSC2	138	LK8	LKW7	143	WA91WL	UN5D	146
1649	BMB3	141	A1054WB	WR2-T	145	H1122M	YE7	146	LP98A	GM25	138	W01	WT1	145
1676	ARM1	141	A1145L	SC4	144	H997E	YE5PD	146	LWC1	ABU17	140	W02	WT2	145
1001EH	COR27S	142	AB11	ABU43S	141	H997EB	YE4PD	146	LWC2	ABU17S	140	W03	WT3	145
1001EL	G03	141	AT1	AST1	141	HAF2L	HFL1	141	MZ13	MZ7	139	WR5	WS2	145
1001EN	DIA2	141	AUST1	LKW5PD	143	HD91	HD9P	138	MZ27	MZ19	139	X137	TR33	140
1033N	UNKB2	145	B54	NS12S	139	X210	DA29	139	O1122R	YE7S	146	X137	TR33P	140
1054WB	WR7	145	B61	VX1	138	HU3	HL1	141	P1098A	GM1	138	X158	ISU2	139
1092D	CA18	144	C1041P	YE14	146	ILVRC	GM30-I	138	P1114	TR47S	139	X176	MT1	139
1092N	MST2S	144	AL1	AB1	141	K176	K1	141	P21	PP1	144	X178	MZ13	139
1098M	NH2	140	C171	ALP9	141	L4RM	LAS3	142	P22	PP2	144	X184	GM10	138
1098X	HS1S	138	C171R	ALP9S	141	L6FM	LAS11	142	RD1	LKW160	144	X186	SU17	139
1145A	SC40	144	C172F	FIR1	144	L6S	LAS9	140	RD2	LKW17	144	X196	HY5S	138
1167FD	FD56	138	C209	LF32	142	LF1	LF85	142	S30FD-P	FD3P	138	X199	MZ14	139
1196FD	H75	138	C209R	LF32S	142	LF11	LF12S	142	S51HF	VX4	138	X214	HD90	138
1137B	CH9T	144	C216	RD1	144	LF18	LF20S	142	S51HFP	VX4P	138	X222	MZ21S	139
112A	SC10	144	C218	LF31	142	LF19	LF16	142	X184	SU15	139	X216	HY6P	138
1307W	SC2	144	C219	RD2	144	LF20	LF33	142	T61C	TR34	140	X224	MT8S	139
191AB	ABU3	140	CS91E	ABU8	140	LF20S	LF30	142	TA1	TR35	140	X231	FD34	138
209L	LF21	142	CP1	FOR3	140	LF23	LF24	142	TL8	TC6D	145	X232	HY7S	138
24A	LKW11	143	DA25	DA27	139	LF24	LF19	142	TR33	TR33P	140	X236	HY11	138
24B	LKW4S	143	DC1	DC3	139	LF25	LF29S	142	TR37	TR37	140	X235	HY10	139
24CL	LKW3	143	DC3	MT2S	139	LF7	LF87	142	TR39	TR8	142	X237	NS34	139
4R	LKW5S	143	DL91	LKW15	143	LH10	COR10S	142	TR40	TR42	140			
62FS	UNI2	140	EC12	EF1	141	LK1	LKW9	143	TR47	TR47	140			

Errebi - Referenced by Errebi key number

Errebi	Keyline	Page	Errebi	Keyline	Page	Errebi	Keyline	Page	Errebi	Keyline	Page	Errebi	Keyline	Page
AH8	ALP141	141	G07	G03	141	LD5	LKW9	143	MZ19R	MZ19	139	TY29R	TR33P	140
AH8R	ALP9S	141	HAF3R	HFL1	141	LD5PD	LKW5PD	143	MZ21R	MZ21S	139	TY35R	TR42	140
ATR1	AST1	141	UW1	HL1	141	LD5R	LKW9S	143	MZ8R	MZ7	139	TY37R	TR47	140
AU11D	ABU17	140	HD43R	HD90	138	LD6	LKW60	143	NS5	DA29	139	TY43P80	TR49P	140
AB1	AB1	141	HD37RLP23	HD9P	138	LD7	LKW7	143	NS8	NS34	139	UX5D	UN5D	146
AU11S	ABU17S	140	HF42	VX4	138	LD8	LKW12	143	PP5D	PP1	144	U5PDV	UN5PD	146
AU13	ABU13	140	HF42P15	VX4P	138	LD9	LKW90	143	PP5PD	PP2	144	UN1	UNI2	140
AU14	ABU3	140	HF43	VX1	138	LE5D	LE1	143	RD1	RD1	144	UN6	UNI1	140
AU44C	ABU34	140	HU1	HS1	138	LF13	LF12S	142	RD2	RD2	144	UN19	UNKB2	145
ARM1	ABU43	141	HYN6	HY10	139	LF14R	LF85	142	SEL1	SL1	144	UW4	HL2S	142
AU5PD	ABU8	140	HU1R	HS1S	138	LF20	LF19	142	SH5C	SC43	144	UW1G	HL1	141
AU10S	ABU43S	141	HYN11	HY11	138	LF23	LF24	142	SH6	SC4	144	V4PD	VR4PD	145
BAS1R	BSC2	138	HYN2R	HY5S	138	LF30R	LF20S	142	SH6C	SC40	144	V5D	VR5D	145
BS1R	NH2	140	HYN4R	HY7S	138	LF31	LF33	142	SH7	SC10	144	V5PD	VR5PD	145
C021R	COR7S	142	ISU2	ISU2	139	LF32	LF30	142	SH8	SC2	144	V5PS	VR5PS	145
C027R	COR10S	142	KS5PD	YE8	146	LF36	LF32	142	SZ11	SU15	139	WC1	WT1	145
C034R	COR27S	142	KT1T	K1	141	LF36R	LF32S	142	SZ11R	SU17	139	WC2	WT2	145
CHI9T	CH9T	144	LAS14	LAS3	142	LF37R	LF29S	142	TB1P5	FD3P	138	WC3	WT3	145
CPC1	FOR3	140	LAS15	LAS11	142	LF38	LF31	142	TK2	MST20	144	WR5D	WR7	145
D5D	DE5D	141	LAS9N	LAS9	140	LF42	LF21	142	TR1R	TC5D	145	WR6D	WR2-T	145
DI6	DIA2	141	LD10	LKW100	143	LF6R	LF16	142	TR3	TC3S	145	WR7	WS2	145
DT7	DA27	139	LD11	LKW110	143	LF8	LF87	142	TR3R	TC3D	145	YD8	YE7	146
DT8R	NS12S	139	LD12R	LKW4S	143	LK2	LU2	143	TR4	TC2S	145	YD8R	YE7S	146
EF3R	EF1	141	LD13	LKW3	143	HYN1	HY6P	138	TR4R	TC2D	145	YG2	YE17	146
EF5R	EF2S	141	LD14	LKW11	143	M1	MST1	144	TR5	TC60S	145	YG2R	YE17S	146
ET5D	ETA1	141	LD15	LKW15	143	M10	MST2S	144	TR5R	TC60D	145	YG5D	Y1	146
FD15	FD34	138	LD16	LKW160	144	M12	CA18	144	TR8R	TC6D	145	YG6D	YE50	146
FD18R	H75	138	LD17	LKW17	144	MIT1	DC3	139	TS8	TES3	144	YG6S	YE6S	146
FD1R	FD56	138	LD18	LKW18	144	MIT2	MT2S	139	TS9R	TES5	144	YI4PD	YE4PD	146
FID1	FIR1	144	LD21R	LKW21S	143	MIT2R	MT2	139	TY2	TR35	140	YI5PD	YE5PD	146
GM10	GM15	138	LD3	LKW2	143	MIT7	MT1	139	TY8N	TR34	140	YU3	YE14	146
GM28	GM10	138	LD4	LKW5	143	MIT8R	MT8S	139	TY27R	TR37	140			
GM3	GM1	138	LD4PB	LKW5PB	143	MZ10R	MZ13	139	TY28	TR8	140			
GM9	GM25	138	LD4R	LKW5S	143	MZ13R	MZ14	139	TY29R	TR33	140			

Ford

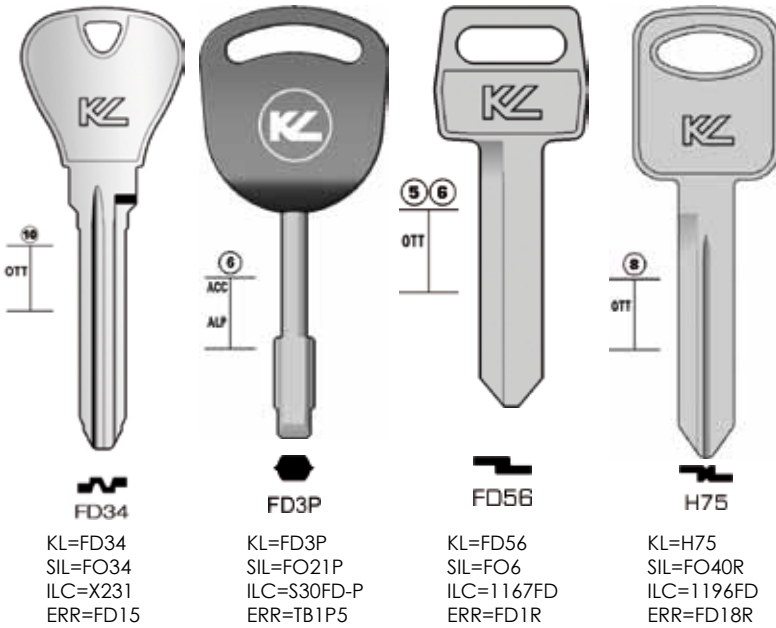

GM

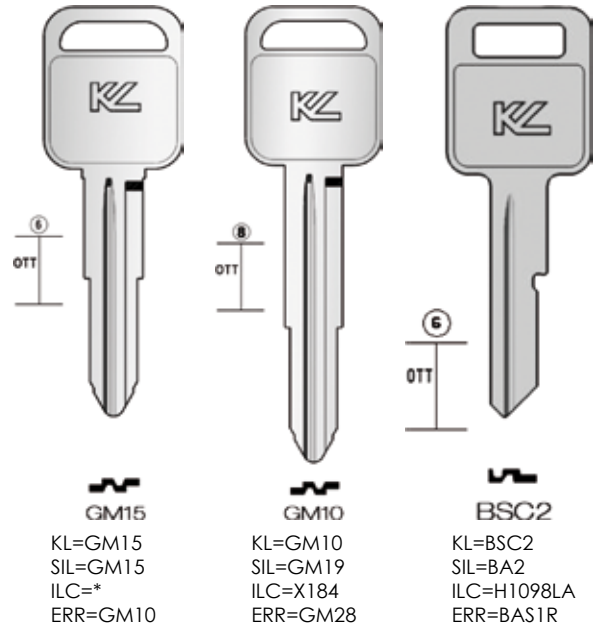

Holden

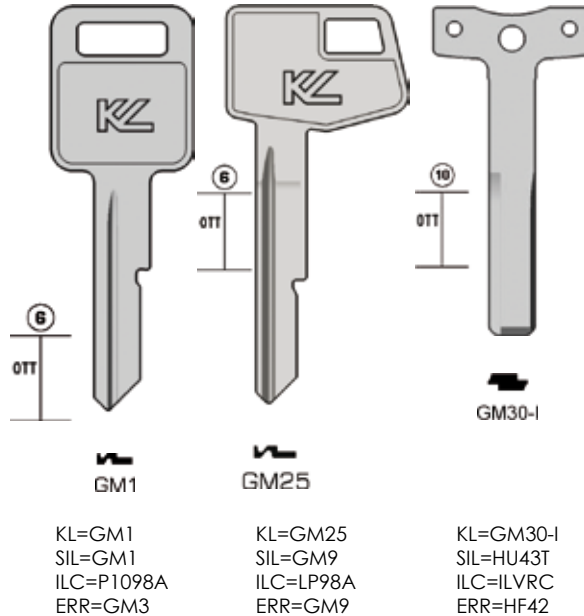
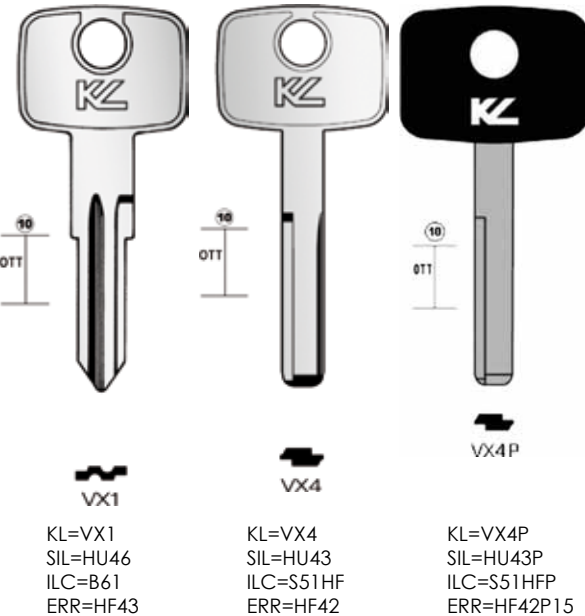

Hudson

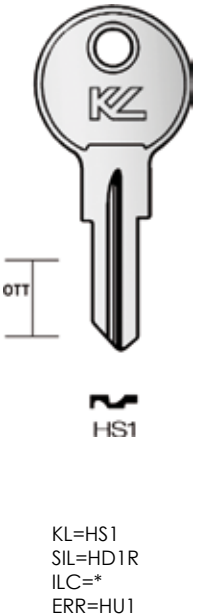

Honda

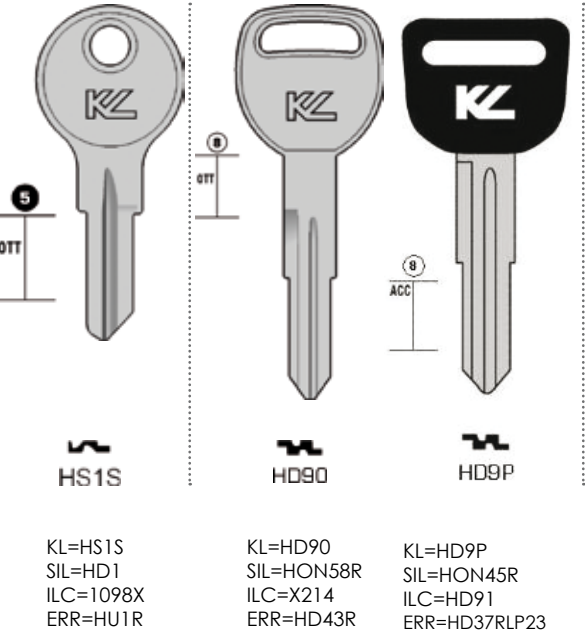

Hyundai

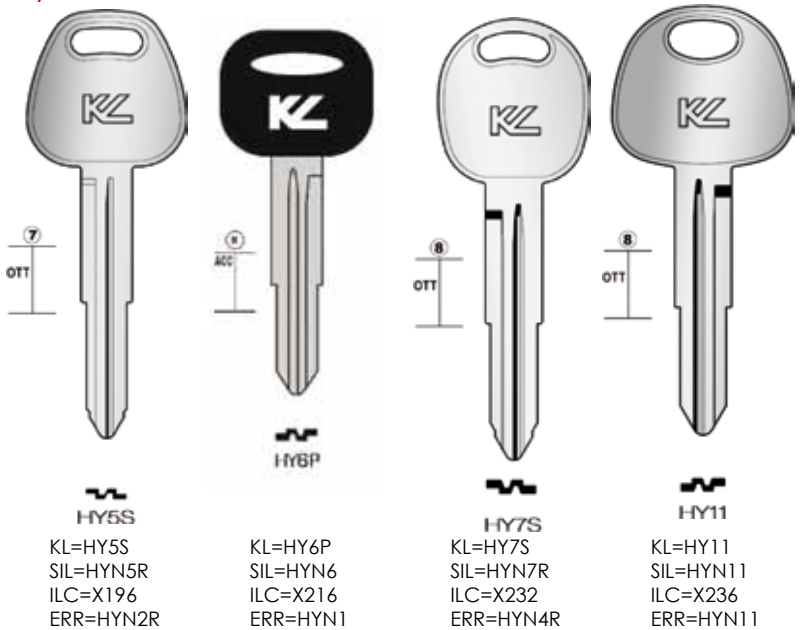

Keyblank Reference Guide



Isuzu

Mazda

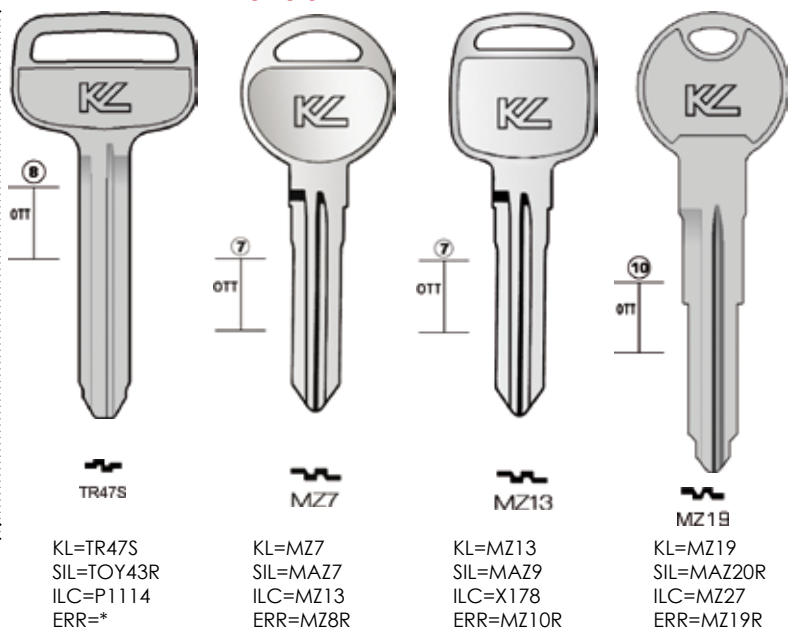
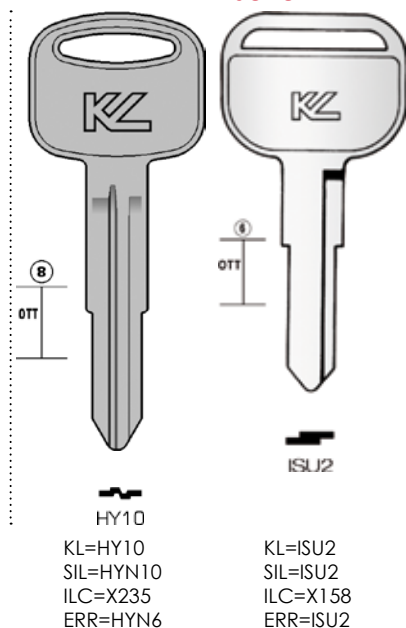

Mazda/Ford

Mitsubishi

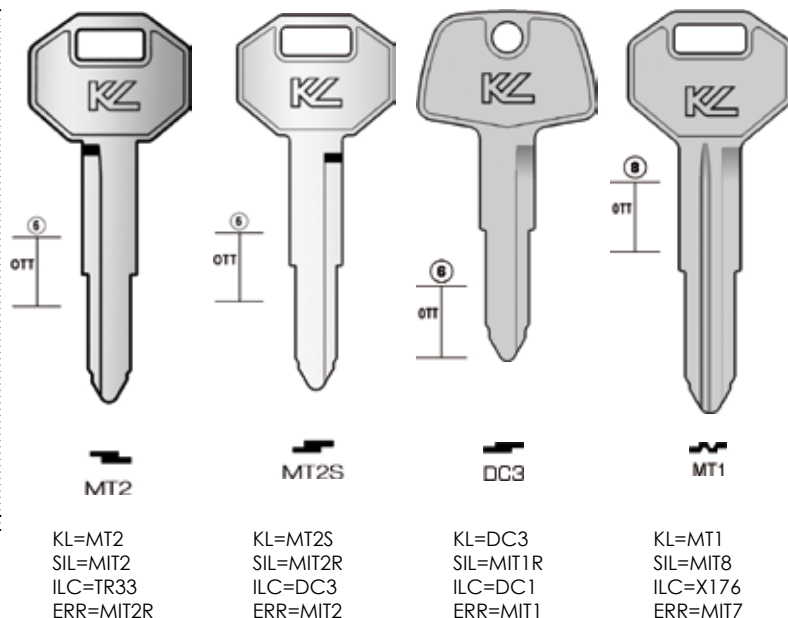
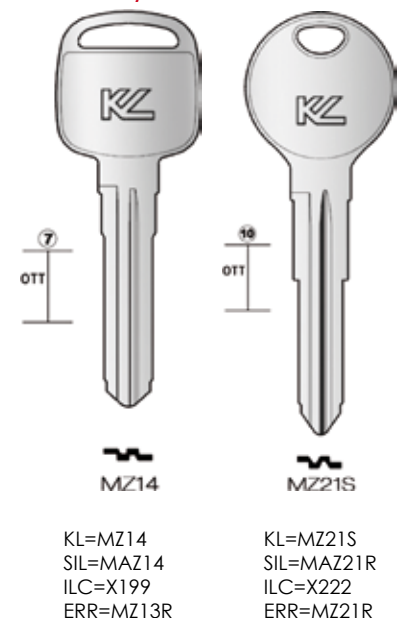

Nissan

Suzuki

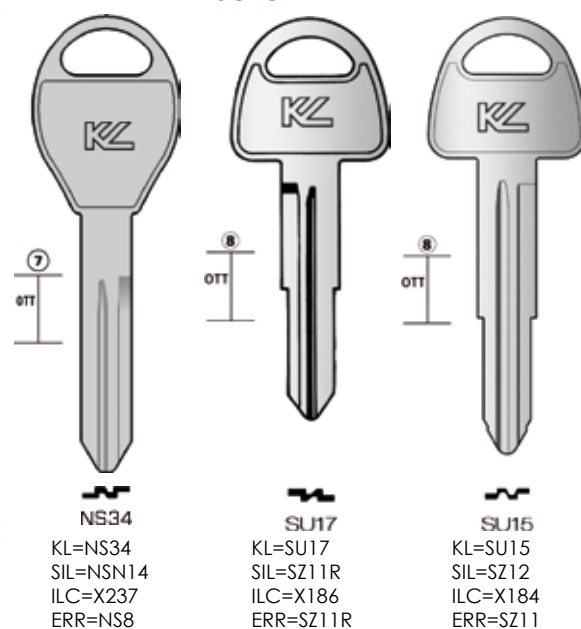
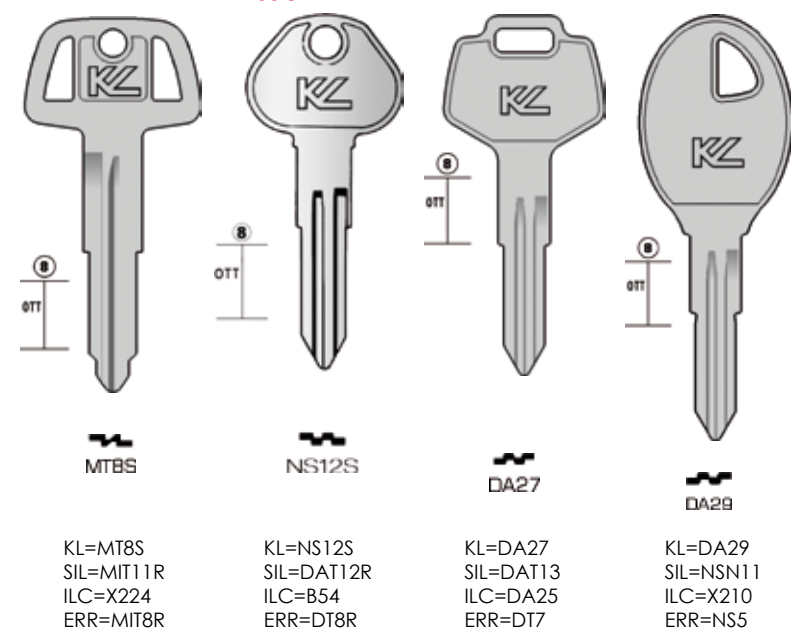

Toyota

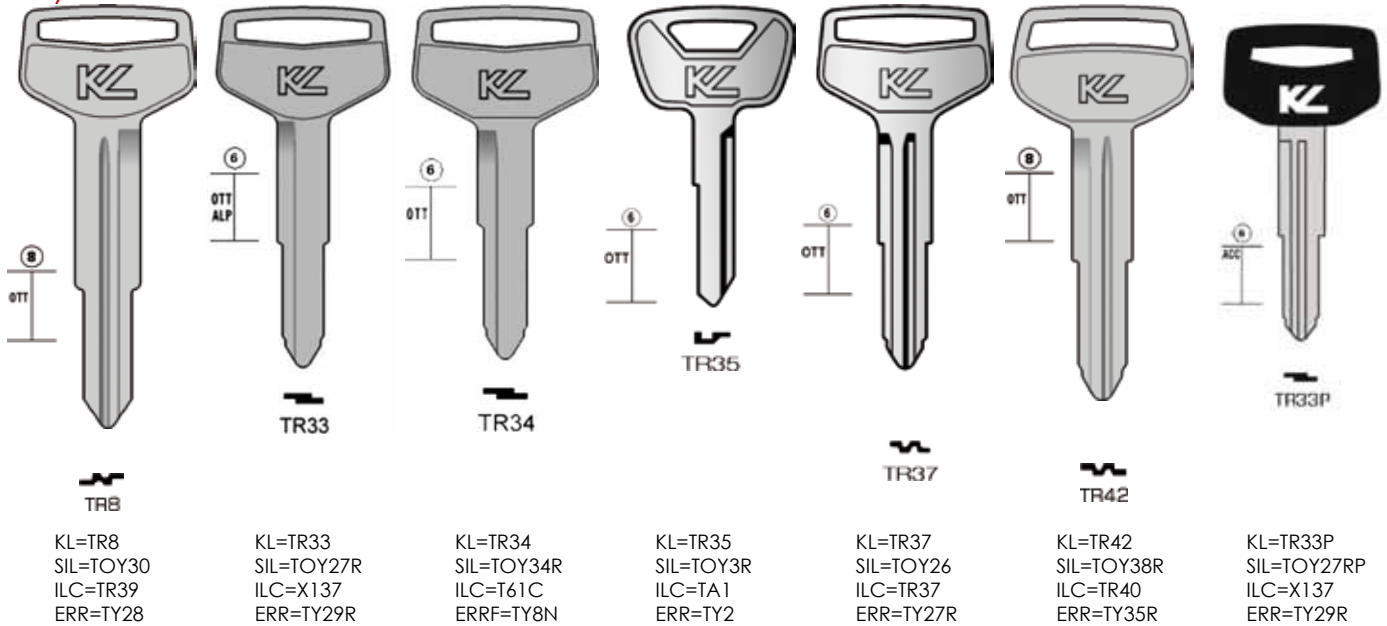

Toyota

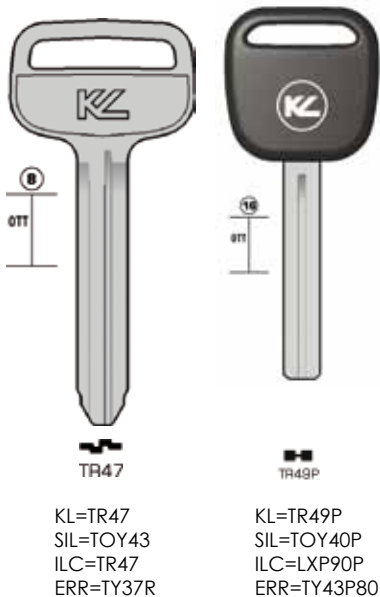

Union

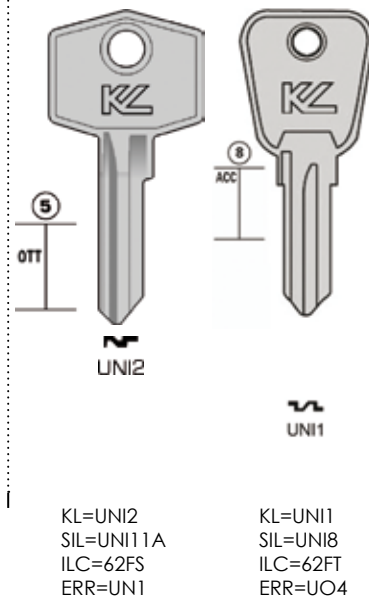

Petrol Cap

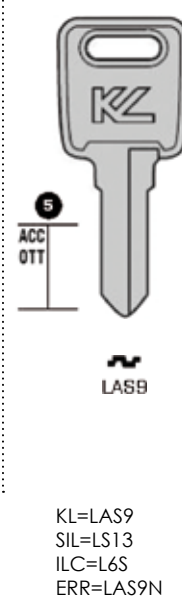

Briggs & Stratton

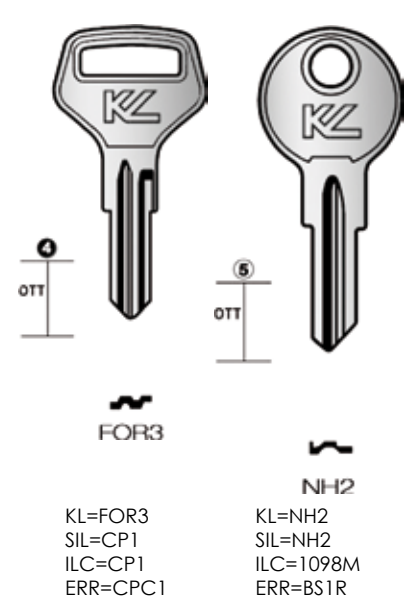

Domestic

Abus

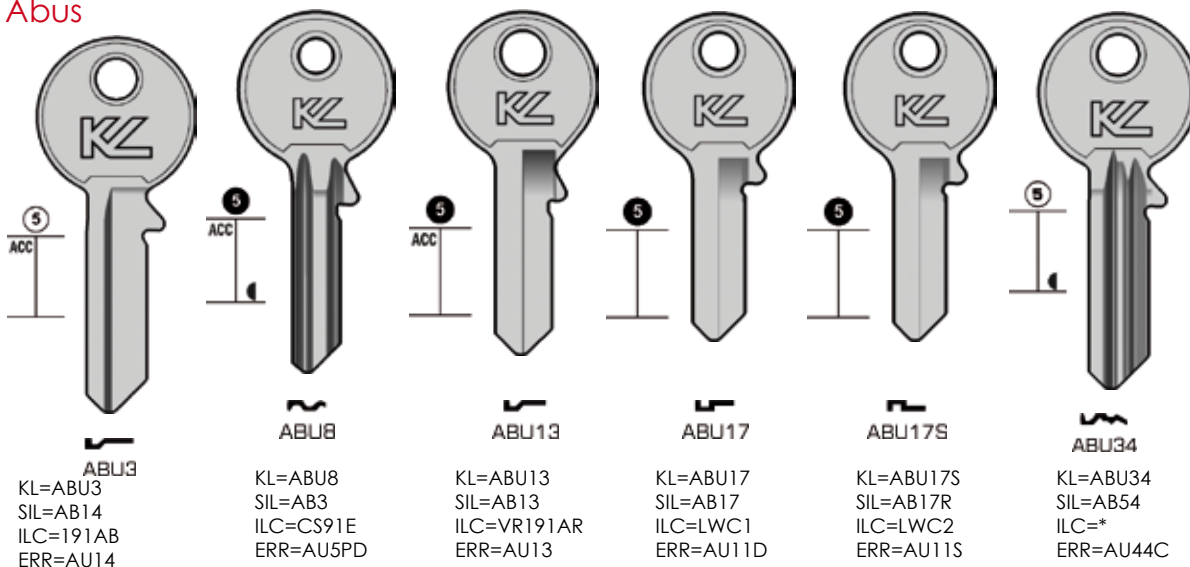

Domestic

Abloy

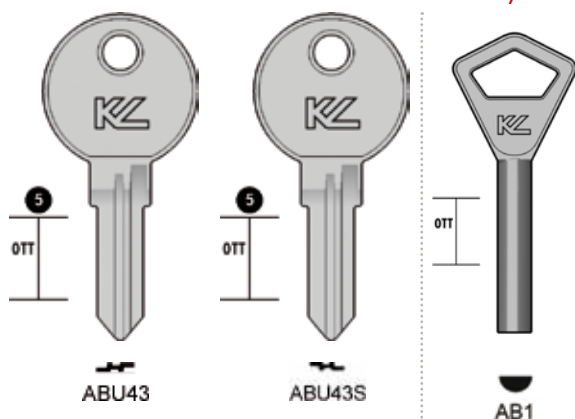

KL=ABU43
SIL=AB43
ILC=*
ERR=ARM1

KL=ABU43S
SIL=AB43R
ILC=AB11
ERR=AU10S

KL=AB1
SIL=AY1
ILC=AL1
ERR=AB1

Alpha

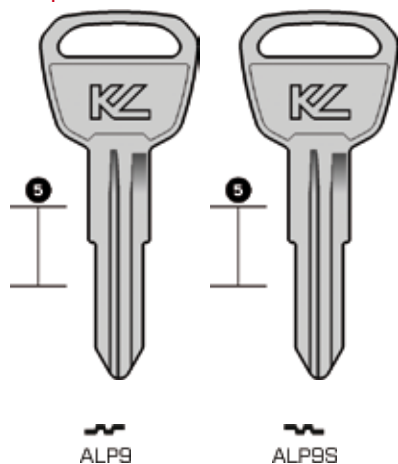

KL=ALP9
SIL=ALP9
ILC=C171
ERR=AH8

KL=ALP9S
SIL=ALP9R
ILC=C171R
ERR=AH8R

Armstrong

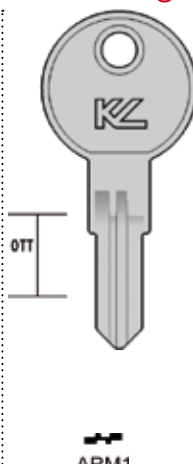

KL=ARM1
SIL=ART1
ILC=1676
ERR=*

Astra

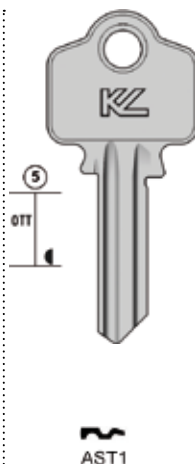

KL=AST1
SIL=AT1
ILC=AT1
ERR=ATR1

BMB

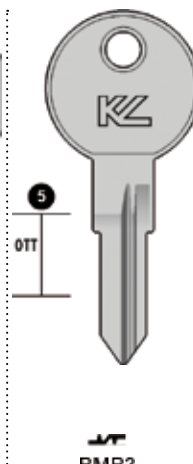

KL=BMB3
SIL=BMB3
ILC=1649
ERR=*

Cashbox

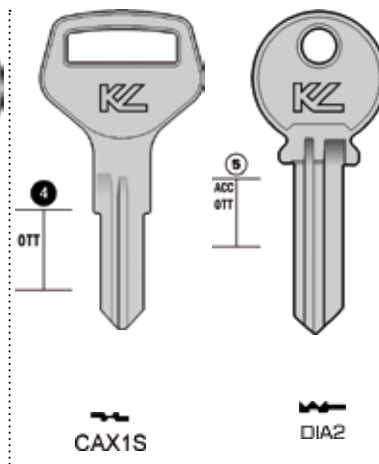

KL=CAX1S
SIL=CAX1R
ILC=*
ERR=*

KL=DIA2
SIL=DN2
ILC=1001EN
ERR=D16

Dexter

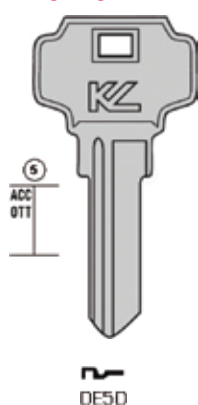

KL=DE5D
SIL=DX1
ILC=A1054KD
ERR=D5D

Efco

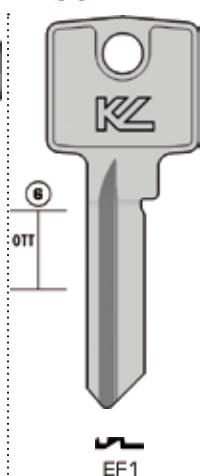

KL=EF1
SIL=EF3R
ILC=EC12
ERR=EF3R

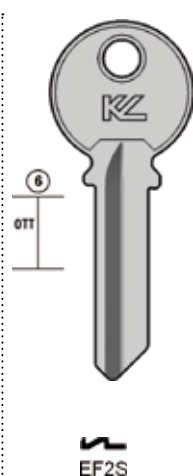

KL=EF2S
SIL=EF5R
ILC=ED16
ERR=EF5R

Etas

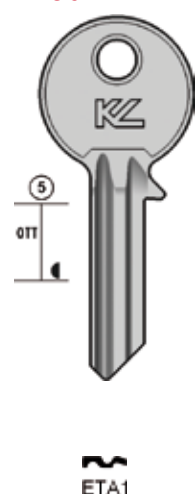

KL=ETA1
SIL=ETA1
ILC=ET9
ERR=ET5D

Globe

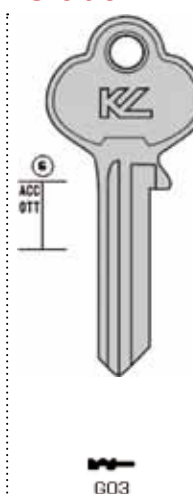

KL=GO3
SIL=GL7
ILC=1001EL
ERR=GO7

Hafele

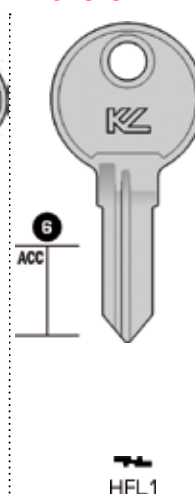

KL=HFL1
SIL=HF75R
ILC=HAF2L
ERR=HAF3R

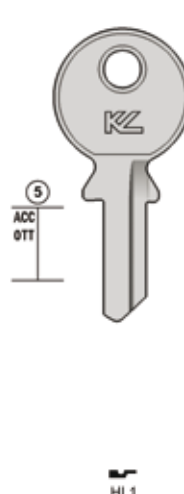

KL=HL1
SIL=HW1
ILC=HU3
ERR=UW1G

Keyblank Reference Guide



Huwil

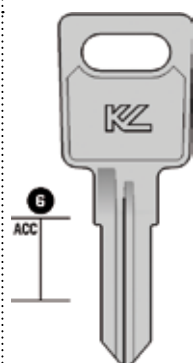

HL2S

KL=HL2S
SIL=HW4R
ILC=*
ERR=UW4

Kwikset

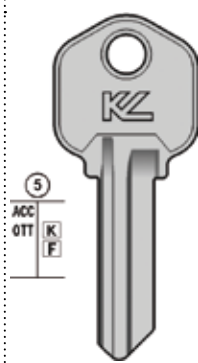

K1

KL=K1
SIL=KS1
ILC=K176
ERR=KT1T

Lane

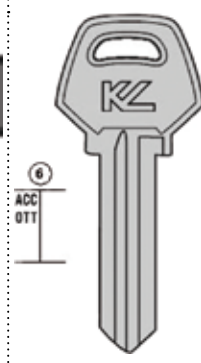

COR7S

KL=COR7S
SIL=CB34R
ILC=A1001EH
ERR=CO21R

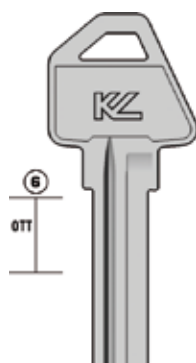

COR10S

KL=COR10S
SIL=CB44R
ILC=LH10
ERR=CO27R

Las

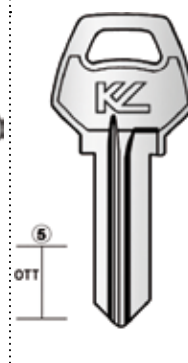

COR27S

KL=COR27S
SIL=CB27R
ILC=1001EH
ERR=CO34R

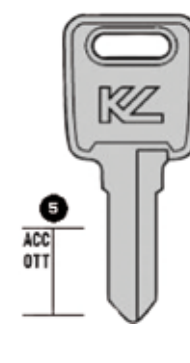

LAS11

KL=LAS11
SIL=LS14
ILC=L6FM
ERR=LAS15

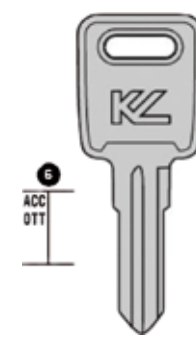

LAS3

KL=LAS3
SIL=LS11
ILC=L4RM
ERR=LAS14

LF



LF12S

KL=LF12S
SIL=LF8
ILC=LF11
ERR=LF13

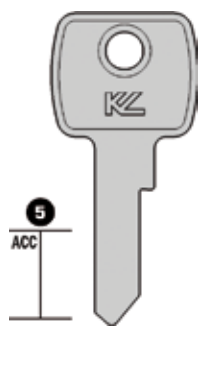

LF16

KL=LF16
SIL=LF6R
ILC=LF19
ERR=LF6R



LF19

KL=LF19
SIL=LF19
ILC=LF24
ERR=LF20

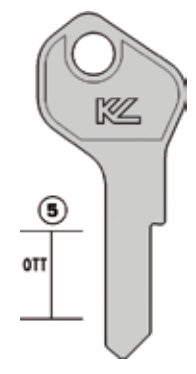

LF20S

KL=LF20S
SIL=LF31R
ILC=LF18
ERR=LF30R

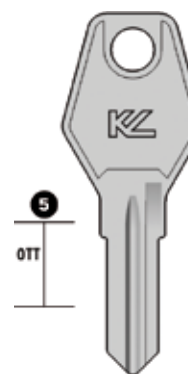

LF21

KL=LF21
SIL=LF37
ILC=209L
ERR=LF42

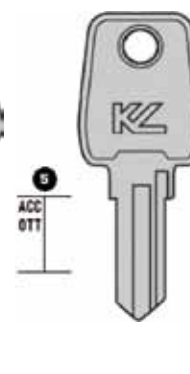

LF24

KL=LF24
SIL=LF22
ILC=LF23
ERR=LF23

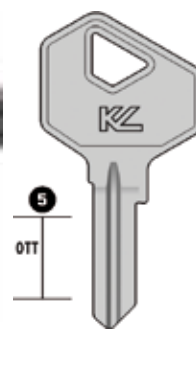

LF29S

KL=LF29S
SIL=LF43R
ILC=LF25
ERR=LF37R

LF



LF30

KL=LF30
SIL=LF25
ILC=LF20S
ERR=LF32



LF31

KL=LF31
SIL=LF39
ILC=C218
ERR=LF38



LF32

KL=LF32
SIL=LF27
ILC=C209
ERR=LF36



LF32S

KL=LF32S
SIL=LF27R
ILC=C209R
ERR=LF36R



LF33

KL=LF33
SIL=LF24
ILC=LF20
ERR=LF31

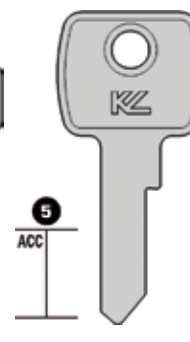

LF85

KL=LF85
SIL=LF4
ILC=LF1
ERR=LF14R



LF87

KL=LF87
SIL=LF2
ILC=LF7
ERR=LF8

Domestic

Legge



LE1

KL=LE1
SIL=LEG1
ILC=62LG
ERR=LE5D

Lockwood

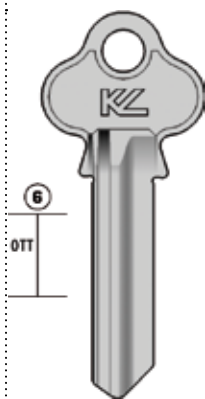

LKW100

KL=LKW100
SIL=LW10
ILC=LK3
ERR=LD10

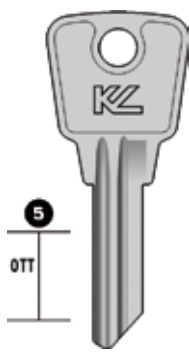

LKW11

KL=LKW11
SIL=LW14
ILC=24A
ERR=LD14

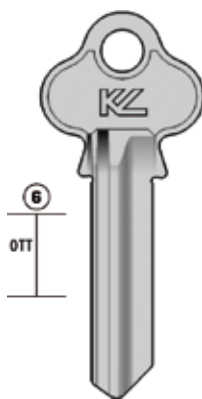

LKW12

KL=LKW12
SIL=LW8
ILC=LK7
ERR=LD8

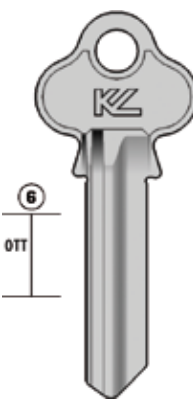

LKW4S

KL=LKW4S
SIL=LW12R
ILC=24B
ERR=LD12R

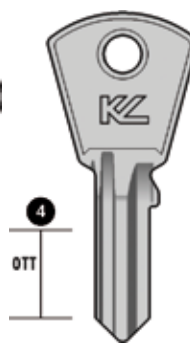

LKW15

KL=LKW15
SIL=LW15
ILC=DL91
ERR=LD15

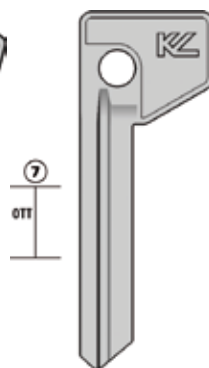

LKW21S

KL=LKW21S
SIL=LW21R
ILC=LK21
ERR=LD21R

Lockwood

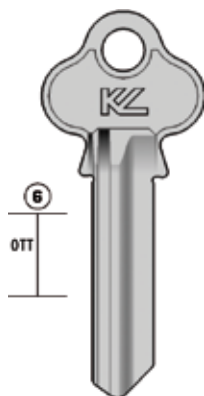

LKW29

KL=LKW29
SIL=LW29
ILC=*
ERR=*



LKW3

KL=LKW3
SIL=LW13
ILC=24CL
ERR=LD13

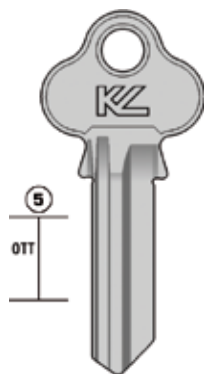

LKW5

KL=LKW5
SIL=LW4
ILC=4
ERR=LD4

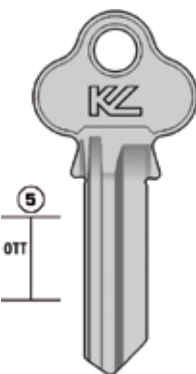

LKW5PB

KL=LKW5PB
SIL=LW4BR
ILC=4
ERR=LD4PB

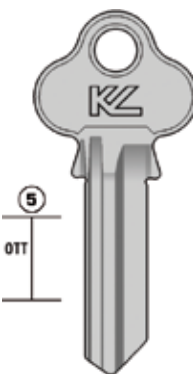

LKW5S

KL=LKW5S
SIL=LW4R
ILC=4R
ERR=LD4R

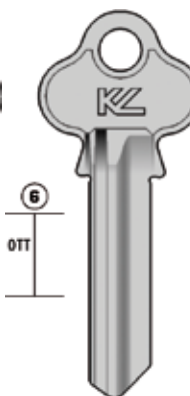

LKW60

KL=LKW60
SIL=LW6
ILC=LK5
ERR=LD6

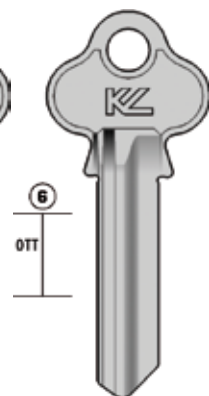

LKW7

KL=LKW7
SIL=LW7
ILC=LK8
ERR=LD7

Lockwood

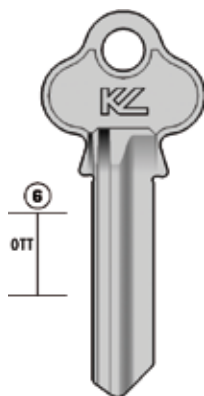

LKW9

KL=LKW9
SIL=LW5
ILC=LK1
ERR=LD5

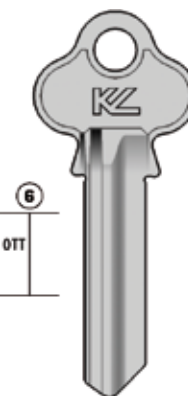

LKW9S

KL=LKW9S
SIL=LW5R
ILC=LK2
ERR=LD5R



LKW90

KL=LKW90
SIL=LW9
ILC=LK4
ERR=LD9

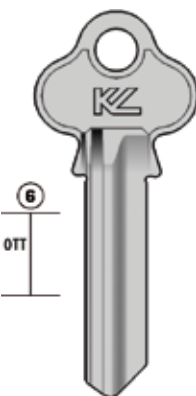

LKW110

KL=LKW110
SIL=LW11
ILC=LK6
ERR=LD11

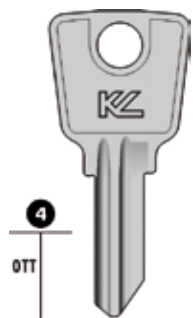

LKW2

KL=LKW2
SIL=LW3
ILC=24
ERR=LD3

Lucky

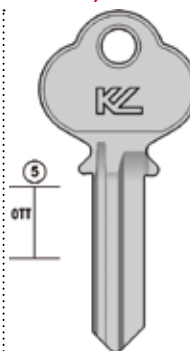

LU2

KL=LU2
SIL=LU2
ILC=*
ERR=LK2

Austral

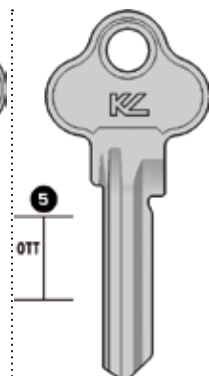

LKW5PD

KL=LKW5PD
SIL=AUS1
ILC=AUST1
ERR=LD5PD

Keyblank Reference Guide



Gainsborough

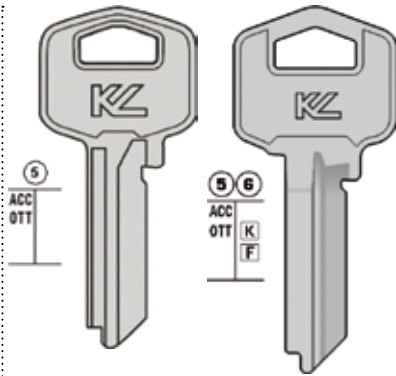

LKW18

TES5

KL=LKW18
SIL=LW18
ILC=GR9
ERR=LD18

KL=TES5
SIL=TE2
ILC=GR10
ERR=TS9R

Master

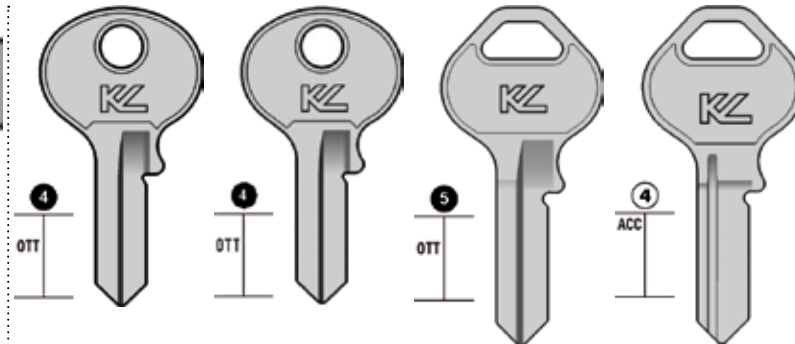

MST1

MST20

MST2S

CA18

KL=MST1
SIL=MS1
ILC=1092
ERR=M1

KL=MST20
SIL=MS2
ILC=*
ERR=TK2

KL=MST2S
SIL=MS3
ILC=1092N
ERR=M10

KL=CA18
SIL=MS6
ILC=1092D
ERR=M12



CH9T

KL=CH9T
SIL=CH9T
ILC=1137B
ERR=CHI9T

Papaiz

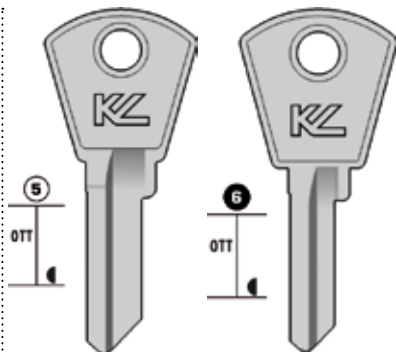

PP1

PP2

KL=PP1
SIL=PZ1
ILC=PZ1
ERR=PP5D

KL=PP2
SIL=PZ2
ILC=PZ2
ERR=PP5PD

Roller doors

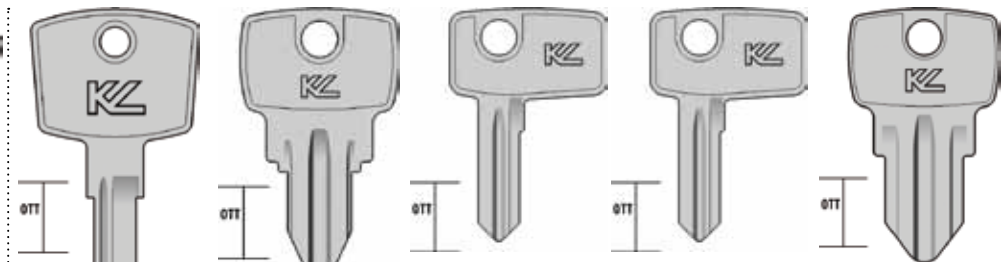

FIR1

LKW17

RD1

RD2

LKW160

KL=FIR1
SIL=FID1
ILC=C172F
ERR=FID1

KL=LKW17
SIL=LW17
ILC=RD2
ERR=LD17

KL=RD1
SIL=RD1
ILC=C216
ERR=RD1

KL=RD2
SIL=RD2
ILC=C219
ERR=RD2

KL=LKW160
SIL=LW16
ILC=RD1
ERR=LD16

Schlage

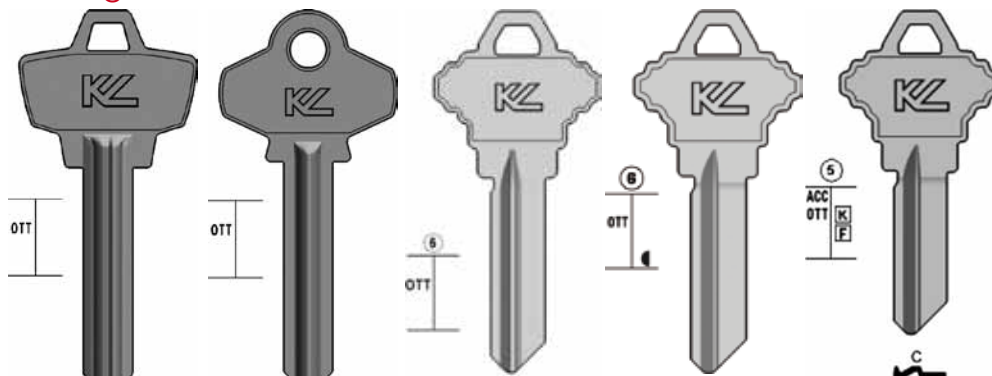

SC2

SC10

SC4

SC40

SC43

KL=SC2
SIL=SH2
ILC=1307W
ERR=SH8

KL=SC10
SIL=SH1
ILC=A1145A
ERR=SH7

KL=SC4
SIL=SH4
ILC=A1145L
ERR=SH6

KL=SC40
SIL=SH5
ILC=1145A
ERR=SH6C

KL=SC43
SIL=SH3
ILC=1145
ERR=SH5C

Segal

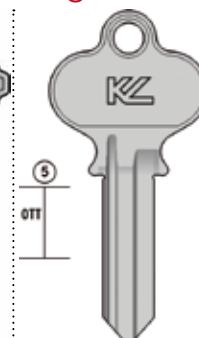

SL1

KL=SL1
SIL=SL1
ILC=1022
ERR=SEL1

Tesa

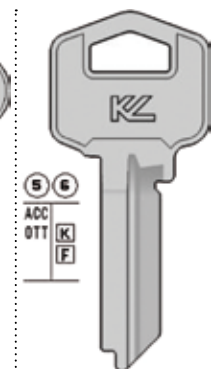

TES3

KL=TES3
SIL=TE3
ILC=GR7
ERR=TS8

Domestic

Tricircle

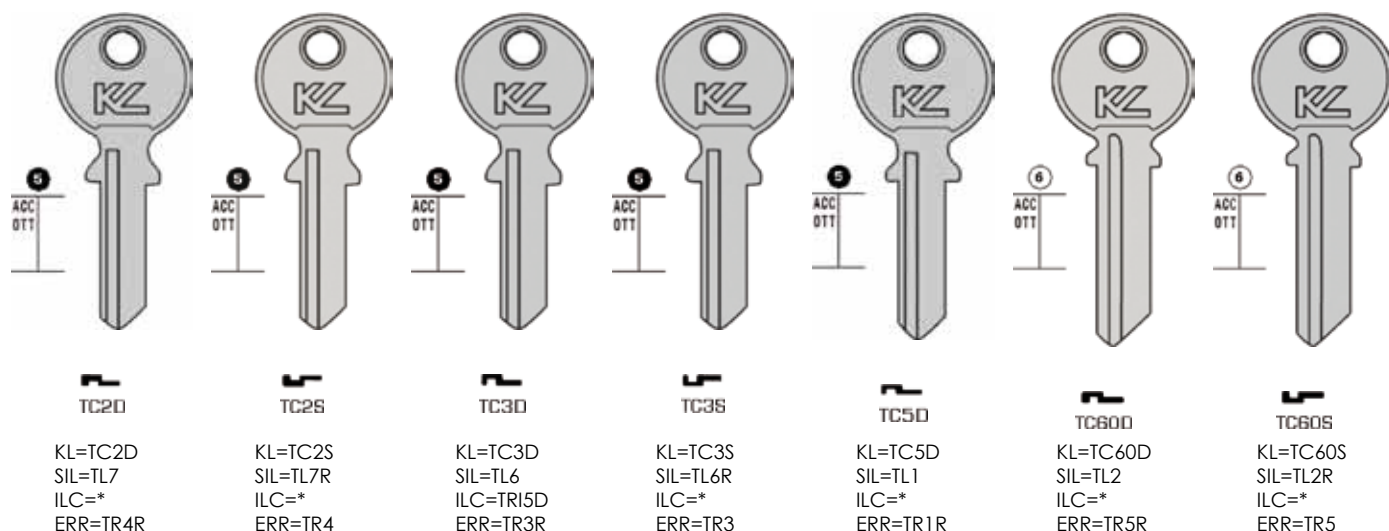

Tricircle

Union

Viro

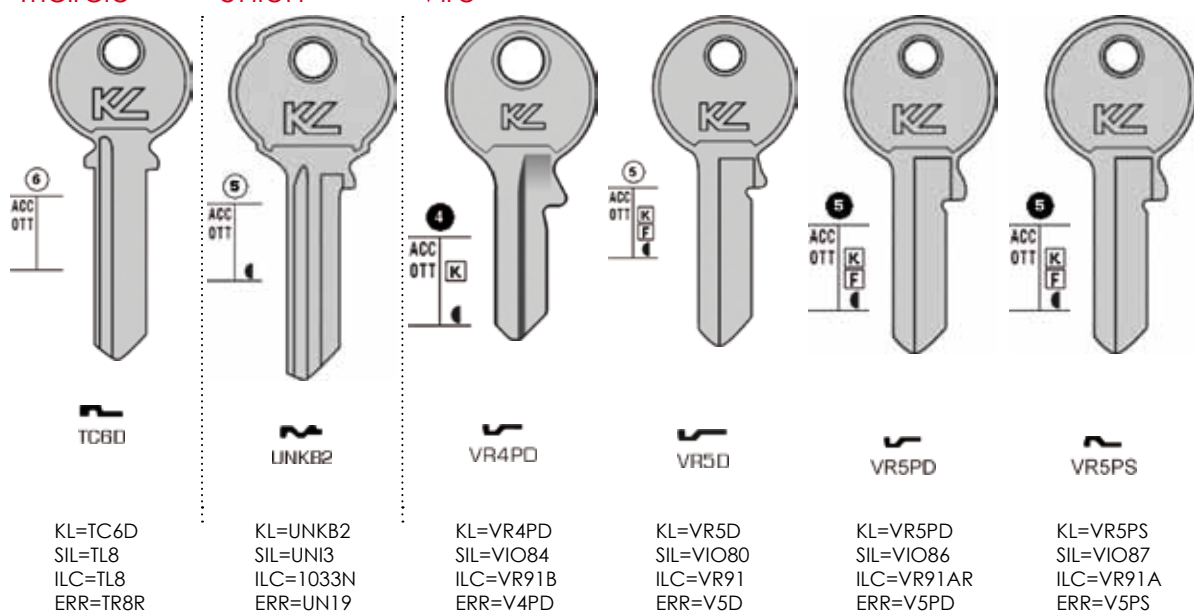

Weiser

Whitco

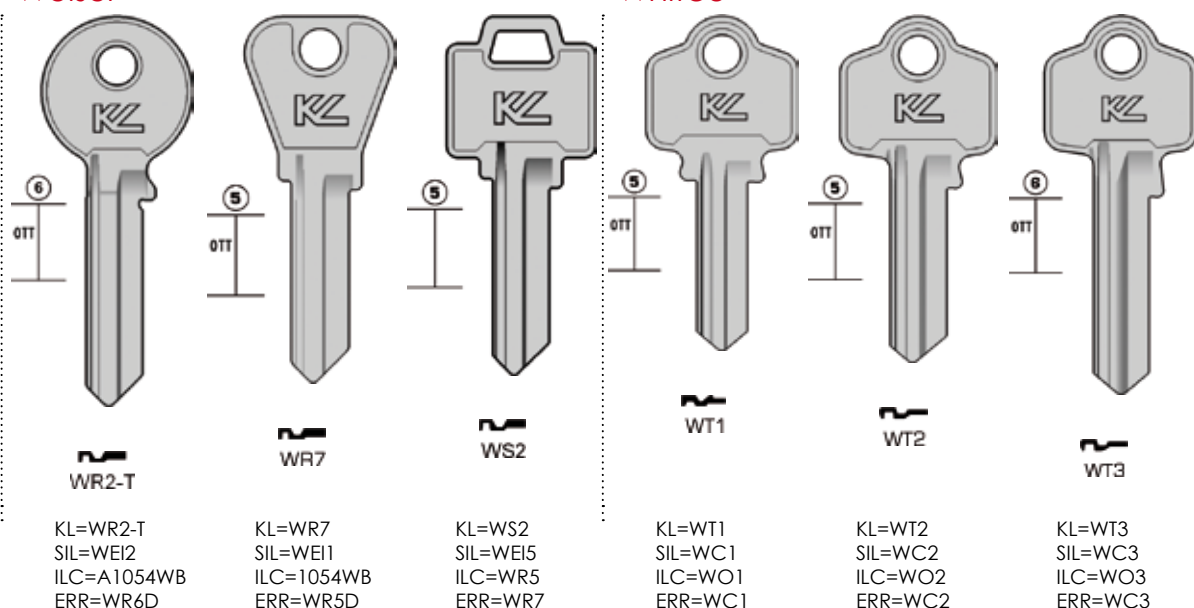

Keyblank Reference Guide



Yale

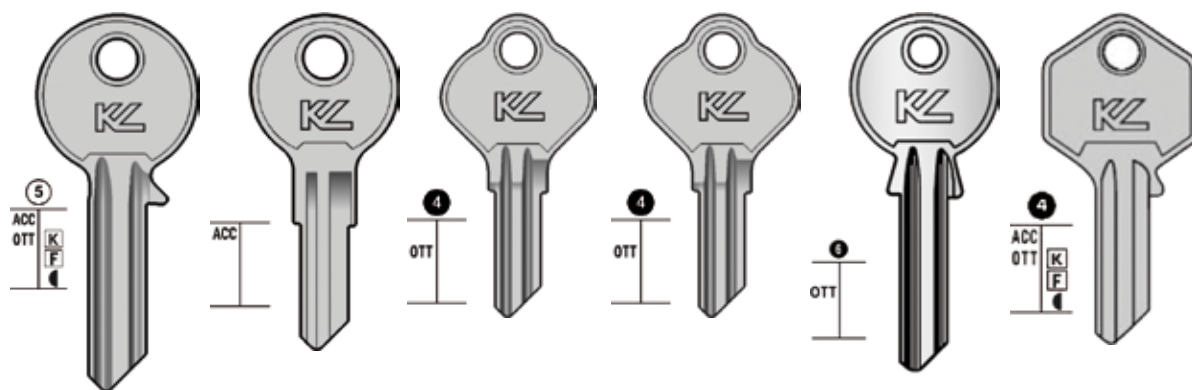

Y1

KL=Y1
SIL=YA1E
ILC=999
ERR=YG5D

YE14

KL=YE14
SIL=YA18
ILC=C1041P
ERR=YU3

YE17

KL=YE17
SIL=YA17
ILC=F1122A
ERR=YG2

YE17S

KL=YE17S
SIL=YA17R
ILC=F1122AR
ERR=YG2R

YE32

KL=YE32
SIL=YA32
ILC=997A
ERR=*

YE4PD

KL=YE4PD
SIL=YA13
ILC=H997EB
ERR=Y14PD

Yale

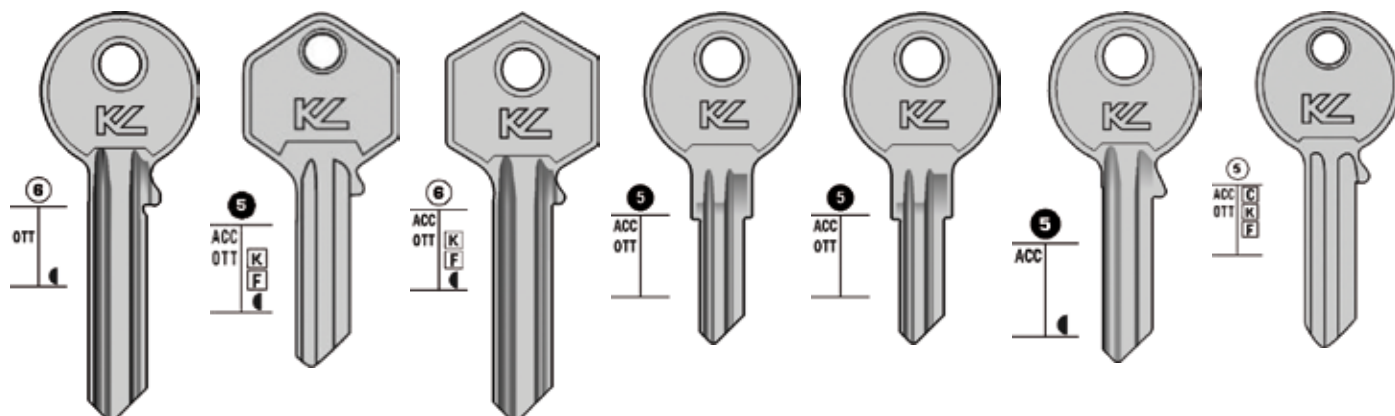

YE50

KL=YE50
SIL=YA5
ILC=999A
ERR=YG6D

YE5PD

KL=YE5PD
SIL=YA7
ILC=H997E
ERR=Y15PD

YE6S

KL=YE6S
SIL=YA5R
ILC=9RA
ERR=YG6S

YE7

KL=YE7
SIL=YA4
ILC=H1122M
ERR=YD8

YE7S

KL=YE7S
SIL=YA4R
ILC=O1122R
ERR=YD8R

YE8

KL=YE8
SIL=YA3
ILC=997D
ERR=KS5PD

UN5D

KL=UN5D
SIL=UL050
ILC=WA91WL
ERR=UX5D

Yale



UN5PD

KL=UN5PD
SIL=UL058
ILC=*

ERR= U5PDV

KEYLINE KEY MACHINES

KeyLine machines are manufactured in Veneto, Italy by the Bianchi 1770 Group. The Bianchi family has been involved in locksmithing, key manufacturing and key cutting machines for over 230 years. In that time Bianchi has built a formidable reputation for quality and for being at the forefront of technology. KeyLine manufactures electronic key cutting machines that are breaking new

ground in the industry. These machines are so outstanding that they will change key cutting forever. KeyLine also manufacture standard, high quality, mechanical key cutting machines. These machines are durable, hard working and user-friendly. The KeyLine range of machines covers every level from basic mechanical cylinder key machines to the highest end electronic machines.

KEYLINE

The Keyline selection of key machines represent the latest in design and key cutting technology. They are manufactured in Veneto Italy by the Bianchi family 1770 Group. The family has been involved in this industry for over 230 years and has built up a richly deserved reputation for quality and a leader in the field.

Easy

Amongst their vast range of key cutting machines is the semi automatic 'Easy' model. Features include:

- Semi automatic operation that allows accuracy and speed of duplication
- Two way reversible jaws to allow gripping of Domestic or Automotive keys
- Micro switched carriage prevents accidental start up of the cutter
- Seperate powered brush allows use with no power to cutter for safety
- Plastic chip shield offers additional eye protection for safety
- Machine motor and wiring is protected by a fuse to protect against accidental overloads
- Spare cutters and buffing brushes are available

MODEL DETAILS

Product Code	Description	Pack	Outer
EASY-B	Semi Automatic Key Duplicator	1	1

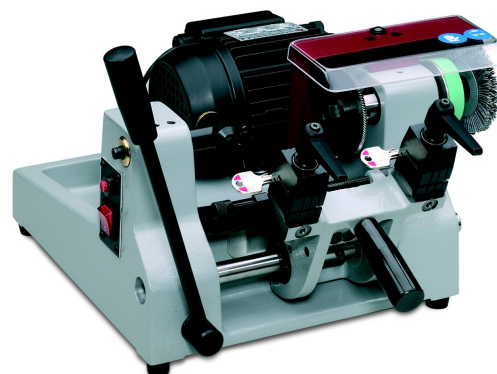

EASY-B

SPARE PARTS

LK Code	Product Code	Description
101234	RIC02098B	Easy HSS Milling Cutter D80x16x5 80deg
97729	RIC02654B	Tracer
99483	RIC02873B	Nylon Brush

Carat Quattro

Amongst their vast range of key cutting machines is the semi automatic 'Carat Quattro' model. Features include:

- Semi automatic operation that allows accuracy and speed of duplication
- Quiet, smooth operational machine that has no peer, a delight to use
- Four way reversible jaws to allow gripping of domestic or automotive keys
- Quick and easy rotatable jaws by a simple depress and turn procedure
- Unique scooped jaw design enables most of the key shavings to slide off into the swarf tray
- Micro switched carriage prevents accidental start up of the cutter
- Powerful neon light source directly above the cutting area for optimal visibility
- Magnifying glass for checking keys while preventing eye strain
- Micrometer adjustment of the tracer for precise accuracy on setup or correction of worn keys
- Seperate powered brush allows use with no power to cutter for safety purposes
- Plastic chip shield offers additional eye protection for safety
- Supplied with HSS cutter as standard
- Spare cutters and buffing brushes are available to suit

The QW has all the same features as Q just with 2 differences:

- Higher spec motor with 1400 rpm for better cutting speed and longer life
- Widia (Carbide) cutter supplied as standard

MODEL DETAILS

Product Code	Description	Pack	Outer
CARATQW	Semi Automatic Key duplicator	1	1
CARATQ	Semi Automatic Key duplicator	1	1



CARATQ

SPARE PARTS

LK Code	Product Code	Description
98392	RIC01720B	Carat Quattro HSS Milling Cutter 80X16X5 84deg
97543	RIC04636B	Nylon brush

KEYS

KeyLine keyblanks are manufactured in Veneto, Italy by the Bianchi 1770 Group. The Bianchi family has been involved in locksmithing, key manufacturing and key cutting machines for over 230 years. In that time Bianchi has built a formidable reputation for quality and for being at the forefront of technology. KeyLine has an extensive range of keyblanks which are prevision manufactured so

you get a working key every time. Using brass material with nickel plating ensures excellent cutting and durability. The KeyLine range of keys includes standard cylinder and automotive keys, aluminium KLITE coloured keys and Fancy keys. We also offer KeyLine keys coined with your company details on a range of common keyblanks.

KEY BLANK PIPE AND PIN

Lane 1000 Old Mortice Precut Keys

A series of pre cut keys from 1 - 5 to suit the Lane 1000 old 2 lever series mortice locks.

- Sold in loose format and in a minimum of 5 per key number.

MODEL DETAILS

Product Code	Description	Pack	Outer
LANE1	Lane 1000 old pre cut key # 1	10	100
LANE2	Lane 1000 old pre cut key # 2	10	100
LANE3	Lane 1000 old pre cut key # 3	10	100
LANE4	Lane 1000 old pre cut key # 4	10	100
LANE5	Lane 1000 old pre cut key # 5	10	100
LANE1-5	Lane 1000 old pre cut set # 1-5	10	100
C40	Lane 1-5 master key	10	100



LANE2

Legge R Mortice Precut Keys

A series of pre cut keys from R1- R12 to suit the Legge 2 lever series mortice lock. Features include:

- Minimum per order of 5 keys per key number.

MODEL DETAILS

Product Code	Description	Packaging	Pack	Outer
LEGR1	Mortice pre cut key # R1	Loose	10	100
LEGR2	Mortice pre cut key # R2	Loose	10	100
LEGR3	Mortice pre cut key # R3	Loose	10	100
LEGR4	Mortice pre cut key # R4	Loose	10	100
LEGR5	Mortice pre cut key # R5	Loose	10	100
LEGR6	Mortice pre cut key # R6	Loose	10	100
LEGR7	Mortice pre cut key # R7	Loose	10	100
LEGR8	Mortice pre cut key # R8	Loose	10	100
LEGR9	Mortice pre cut key # R9	Loose	10	100
LEGR10	Mortice pre cut key # R10	Loose	10	100
LEGR11	Mortice pre cut key # R11	Loose	10	100
LEGR12	Mortice pre cut key # R12	Loose	10	100

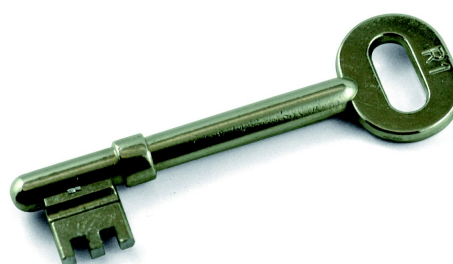

LEGR1

Efco Mortice Precut Keys

A series of pre cut keys from 1 - 12 to suit the Efco 2 lever mortice locks.

- Sold in loose format and in a minimum of 5 per key number

MODEL DETAILS

Product Code	Description	Pack	Outer
EFCO1	Efco pre cut key # 1	10	100
EFCO2	Efco pre cut key # 2	10	100
EFCO3	Efco pre cut key # 3	10	100
EFCO4	Efco pre cut key # 4	10	100
EFCO5	Efco pre cut key # 5	10	100
EFCO6	Efco pre cut key # 6	10	100
EFCO8	Efco pre cut key # 8	10	100
EFCO9	Efco pre cut key # 9	10	100
EFCO10	Efco pre cut key # 10	10	100
EFCO11	Efco pre cut key # 11	10	100
EFCO12	Efco pre cut key # 12	10	100
EFCO1-12	Efco pre cut set # 1 to 12	10	100



EFCO7

Lane 3000 Mortice Precut Keys

A series of pre cut keys from 1 - 48 to suit the Lane 3000 old 2 lever series mortice locks.

• Sold in loose format and in a minimum of 5 per key number.

MODEL DETAILS

Product Code	Description	Pack	Outer
LAN1	Lane 3000 pre cut key # 1	10	100
LAN2	Lane 3000 pre cut key # 2	10	100
LAN3	Lane 3000 pre cut key # 3	10	100
LAN4	Lane 3000 pre cut key # 4	10	100
LAN5	Lane 3000 pre cut key # 5	10	100
LAN7	Lane 3000 pre cut key # 7	10	100
LAN8	Lane 3000 pre cut key # 8	10	100
LAN9	Lane 3000 pre cut key # 9	10	100
LAN10	Lane 3000 pre cut key # 10	10	100
LAN11	Lane 3000 pre cut key # 11	10	100
LAN12	Lane 3000 pre cut key # 12	10	100
LAN13	Lane 3000 pre cut key # 13	10	100
LAN14	Lane 3000 pre cut key # 14	10	100
LAN15	Lane 3000 pre cut key # 15	10	100
LAN16	Lane 3000 pre cut key # 16	10	100
LAN17	Lane 3000 pre cut key # 17	10	100
LAN18	Lane 3000 pre cut key # 18	10	100
LAN19	Lane 3000 pre cut key # 19	10	100
LAN20	Lane 3000 pre cut key # 20	10	100
LAN21	Lane 3000 pre cut key # 21	10	100
LAN22	Lane 3000 pre cut key # 22	10	100
LAN23	Lane 3000 pre cut key # 23	10	100
LAN24	Lane 3000 pre cut key # 24	10	100
LAN25	Lane 3000 pre cut key # 25	10	100
LAN26	Lane 3000 pre cut key # 26	10	100
LAN27	Lane 3000 pre cut key # 27	10	100
LAN28	Lane 3000 pre cut key # 28	10	100
LAN30	Lane 3000 pre cut key # 30	10	100
LAN31	Lane 3000 pre cut key # 31	10	100
LAN32	Lane 3000 pre cut key # 32	10	100
LAN33	Lane 3000 pre cut key # 33	10	100
LAN34	Lane 3000 pre cut key # 34	10	100
LAN35	Lane 3000 pre cut key # 35	10	100
LAN36	Lane 3000 pre cut key # 36	10	100
LAN37	Lane 3000 pre cut key # 37	10	100
LAN38	Lane 3000 pre cut key # 38	10	100
LAN39	Lane 3000 pre cut key # 39	10	100
LAN40	Lane 3000 pre cut key # 40	10	100
LAN41	Lane 3000 pre cut key # 41	10	100
LAN42	Lane 3000 pre cut key # 42	10	100
LAN43	Lane 3000 pre cut key # 43	10	100
LAN44	Lane 3000 pre cut key # 44	10	100
LAN45	Lane 3000 pre cut key # 45	10	100
LAN46	Lane 3000 pre cut key # 46	10	100
LAN47	Lane 3000 pre cut key # 47	10	100
LAN48	Lane 3000 pre cut key # 48	10	100
LAN1-48	Lane 3000 pre cut set # 1 - 48	10	100



LAN43

Lane Rim Lock Precut Keys

A series of pre cut keys from 1 - 6 to suit the Lane rim locks.

- Sold in loose format and in a minimum of 5 per key number

MODEL DETAILS

Product Code	Description	Pack	Outer
LANRIM1	Lane rim pre cut key # 1	10	100
LANRIM2	Lane rim pre cut key # 2	10	100
LANRIM3	Lane rim pre cut key # 3	10	100
LANRIM4	Lane rim pre cut key # 4	10	100
LANRIM5	Lane rim pre cut key # 5	10	100
LANRIM6	Lane rim pre cut key # 6	10	100
LANRIM1-6	Lane rim set keys # 1-6	10	100



LANRIM1

Lane 1000 New Mortice Precut Keys

A series of pre cut keys from A - H to suit the Lane 1000 new 2 lever series mortice locks.

- Sold in loose format and in a minimum of 5 per key letter.

MODEL DETAILS

Product Code	Description	Pack	Outer
LANEA	Lane new pre cut key # A	10	100
LANEB	Lane new pre cut key # B	10	100
LANEC	Lane new pre cut key # C	10	100
LANED	Lane new pre cut key # D	10	100
LANEE	Lane new pre cut key # E	10	100
LANEF	Lane new pre cut key # F	10	100
LANEG	Lane new pre cut key # G	10	100
LANEH	Lane new pre cut key # H	10	100
LANEA-H	Lane pre cut key set # A-H	10	100



LANEC

COLOURED KEY BLANKS

Klite Key Blanks to Suit Lockwood

A series of quality aluminium Lockwood coloured key blanks in:

- Black
- Dark blue
- Gold
- Green
- Light blue
- Purple
- Red
- Pink

Packaging loose with domestic keys in boxes of 50.



LKW_COLOURLITE

MODEL DETAILS

Product Code	Silca	Ilco	Errebi	Suits	Pack	Outer
LKW5BLACK	LW4 Dual	4	LD4	C4 Lockwood standard	5	0
LKW5DBLUE	LW4 Dual	4	LD4	C4 Lockwood standard	5	50
LKW5GOLD	LW4 Dual	4	LD4	C4 Lockwood standard	5	50
LKW5GREEN	LW4 Dual	4	LD4	C4 Lockwood standard	5	50
LKW5LBLUE	LW4 Dual	4	LD4	C4 Lockwood standard	5	50
LKW5PINK	LW4	4	LD4	C4 Lockwood standard	5	50
LKW5PURPLE	LW4 Dual	4	LD4	C4 Lockwood standard	5	50
LKW5RED	LW4 Dual	4	LD4	C4 Lockwood standard	5	50
LKW9BLACK	LW5 Dual	LK1	LD5	6 pin Lockwood	5	50
LKW9DBLUE	LW5 Dual	LK1	LD5	6 pin Lockwood	5	50
LKW9GOLD	LW5 Dual	LK1	LD5	6 pin Lockwood	5	50
LKW9GREEN	LW5 Dual	LK1	LD5	6 pin Lockwood	5	50
LKW9LBLUE	LW5 Dual	LK1	LD5	6 pin Lockwood	5	50
LKW9PURPLE	LW5 Dual	LK1	LD5	6 pin Lockwood	5	50
LKW9RED	LW5 Dual	LK1	LD5	6 pin Lockwood	5	50

Klite Key Blanks to Suit Whitco

A series of quality aluminium Whitco coloured key blanks in:

- Gold
- Green
- Light blue
- Purple
- Red

Packaging loose with domestic keys in boxes of 50.



WT2RED

MODEL DETAILS

Product Code	Silca	Ilco	Errebi	Suits	Pack	Outer
WT2DBLUE	WC2 Dual	WO2	WC2	Whitco	5	100
WT2GOLD	WC2 Dual	WO2	WC2	Whitco	5	100
WT2GREEN	WC2 Dual	WO2	WC2	Whitco	5	100
WT2LBLUE	WC2 Dual	WO2	WC2	Whitco	5	100
WT2PURPLE	WC2 Dual	WO2	WC2	Whitco	5	100
WT2RED	WC2 Dual	WO2	WC2	Whitco	5	100

Klite Key Blanks to Suit LF

A series of quality L&F aluminium coloured key blanks in:

- Black
- Dark blue
- Gold
- Green
- Light blue
- Purple
- Red

Packaging loose with domestic keys in boxes of 50.



MODEL DETAILS

Product Code	Silca	Ilco	Errebi	Suits	Pack	Outer
LF33BLACK	LF24	LF20	LF31	Screen doors	5	50
LF33DBLUE	LF24 Dual	LF20	LF31	Screen doors	5	50
LF33GOLD	LF24 Dual	LF20	LF31	Screen doors	5	50
LF33GREEN	LF24 Dual	LF20	LF31	Screen doors	5	50
LF33LBLUE	LF24 Dual	LF20	LF31	Screen doors	5	50
LF33PURPLE	LF24 Dual	LF20	LF31	Screen doors	5	50
LF33RED	LF24 Dual	LF20	LF31	Screen doors	5	50
LF32BLACK	LF27	C209	LF36	Screen doors	5	50
LF32DBLUE	LF27 Dual	C209	LF36	Screen doors	5	50
LF32GOLD	LF27 Dual	C209	LF36	Screen doors	5	50
LF32GREEN	LF27 Dual	C209	LF36	Screen doors	5	50
LF32RED	LF27 Dual	C209	LF36	Screen doors	5	50
LF32PURPLE	LF27 Dual	C209	LF36	Screen doors	5	50
LF32LBLUE	LF27 Dual	C209	LF36	Screen doors	5	50
LF20SBLACK	LF31R Dual	LF18	LF30R	Cam & office locks	5	50
LF20SDBLUE	LF31R Dual	LF18	LF30R	Cam & office locks	5	50
LF20SGREEN	LF31R Dual	LF18	LF30R	Cam & office locks	5	50
LF20SGOLD	LF31R Dual	LF18	LF30R	Cam & office locks	5	50
LF20SLBLUE	LF31R Dual	LF18	LF30R	Cam & office locks	5	50
LF20SPURPLE	LF31R Dual	LF18	LF30R	Cam & office locks	5	50
LF20SRED	LF31R Dual	LF18	LF30R	Cam & office locks	5	50
LF29SBLACK	LF43R	C208	LF37R	Window locks	5	50
LF29SDBLUE	LF43R Dual	C208	LF37R	Window locks	5	50
LF29SGOLD	LF43R Dual	C208	LF37R	Window locks	5	50
LF29SGREEN	LF43R Dual	C208	LF37R	Window locks	5	50
LF29SLBLUE	LF43R Dual	C208	LF37R	Window locks	5	50
LF29SPURPLE	LF43R Dual	C208	LF37R	Window locks	5	50
LF29SRED	LF43R Dual	C208	LF37R	Window locks	5	50

LF20SLBLUE

Klite Key Blanks to Suit Kwikset

A series of quality aluminium Kwikset coloured key blanks in :

- Dark blue
- Green
- Light blue
- Purple
- Red
- Black
- Gold

Packaging loose with domestic keys in boxes of 50.

MODEL DETAILS

Product Code	Silca	Ilco	Errebi	Suits	Pack	Outer
K1BLACK	KS1 Dual	K176	KT1T	Kwikset	5	50
K1GREEN	KS1 Dual	K176	KT1T	Kwikset	5	50
K1GOLD	KS1 Dual	K176	KT1T	Kwikset	5	50
K1BLUE	KS1 Dual	K176	KT1T	Kwikset	5	50
K1DBLUE	KS1 Dual	K176	KT1T	Kwikset	5	50
K1PURPLE	KS1 Dual	K176	KT1T	Kwikset	5	50



K1BLACK

KeyLine Fancy Key Blank

The wonderful patterns and bright colours offered with the Keyline Fancy Keys provide a new way to distinguish keys on the ring. A great range of assorted patterns are available and can be supplied with a practical display. For those seeking a display board, please enquire with your local sales office as there are attractive counter displays to suit.

All keys within the ranges can be purchased individually, however a minimum of 5 in total must be purchased to validate an order.

There are multiple ranges to choose from. The selection includes:

The Crazy Animal Family

- 6 different varieties to select from in a bright range of colours

The Horror Family

- 6 different choices to select from including vampires, Frankenstein, the mummy, grim reaper and witch characters, again in a bright range of colours

The Smiley Family

- 6 different smiley face designs in a bright range of colours

The Optikey Family

- 6 different patterned designs in a black and white finish

The Horoscope Family

- The 12 star signs portrayed in bright coloured key blanks

The Standard Family

- 13 different designs including droplets, ladybugs, florals, fish, rainbow etc

All families are well worth a look.

MODEL DETAILS

Product Code	Keyway	Style	Pack	Outer
LKW5-8U	LKW5 Fancy Key Crazy	Dog Orange	5	50
LKW5-8V	LKW5 Fancy Key Crazy	Dog Lime	5	50
LKW5-8W	LKW5 Fancy Key Crazy	Horse Blue	5	50
LKW5-8X	LKW5 Fancy Key Crazy	Mouse Red	5	50
LKW5-8Y	LKW5 Fancy Key Crazy	Giraffe Blue	5	50
LKW5-8Z	LKW5 Fancy Key Crazy	Pig Green	5	50
LKW5-9A	LKW5 Fancy Key Be Smile	Dark Blue	5	50
LKW5-9B	LKW5 Fancy Key Be Smile	Pink	5	50
LKW5-9C	LKW5 Fancy Key Be Smile	Red	5	50
LKW5-9D	LKW5 Fancy Key Be Smile	Green	5	50
LKW5-9E	LKW5 Fancy Key Be Smile	Purple	5	50
LKW5-9F	LKW5 Fancy Key Be Smile	Light Blue	5	50
LKW5-9P	LKW5 Fancy Key Horror	Dracula Blue	5	50
LKW5-9Q	LKW5 Fancy Key Horror	Frank Brown	5	50
LKW5-9R	LKW5 Fancy Key Horror	Reaper Black	5	50
LKW5-9S	LKW5 Fancy Key Horror	Mummy Black	5	50
LKW5-9T	LKW5 Fancy Key Horror	Witch Green	5	50
LKW5-9U	LKW5 Fancy Key Horror	Vampire Blue	5	50
LKW5-K037N	LKW5 Optikey	Elissi	5	50
LKW5-K037O	LKW5 Optikey	Draughts	5	50
LKW5-K037P	LKW5 Optikey	Square	5	50
LKW5-K037Q	LKW5 Optikey	Rays	5	50
LKW5-K037R	LKW5 Optikey	Triangle	5	50
LKW5-K037S	LKW5 Optikey	Outline	5	50
LKW5-C03D2	LKW5 Fancy key	Australian flag	5	50
LKW5-K0316	LKW5 Fancy key	Paisley	5	50
LKW5-K0317	LKW5 Fancy key	Blue floral	5	50
LKW5-K0318	LKW5 Fancy key	Floral burst	5	50
LKW5-K0319	LKW5 Fancy key	Leopard	5	50
LKW5-K0321	LKW5 Fancy key	Fish	5	50
LKW5-K0323	LKW5 Fancy key	Camouflage	5	50
LKW5-K0324	LKW5 Fancy key	Ladybird	5	50
LKW5-K0325	LKW5 Fancy key	Hearts	5	50

Crazy Animal Family



Smiley Family



Horror Family



Optikey Family



KEYLINE-FANCY-KEYS

Product Code	Keyway	Style	Pack	Outer
LKW5-K0327	LKW5 Fancy key	Rainbow	5	50
LKW5-K0329	LKW5 Fancy key	Zebra	5	50
LKW5-K0342	LKW5 Fancy key	Smiley Blue	5	50
LKW5-K0397	LKW5 Fancy key	Drops Blue	5	50
LKW5-K0398	LKW5 Fancy key	Hawaii	5	50
LKW5-K034I	LKW5 Zodiac Key	Aquarius	5	50
LKW5-K034L	LKW5 Zodiac Key	Capricorn	5	50
LKW5-K034M	LKW5 Zodiac Key	Cancer	5	50
LKW5-K034N	LKW5 Zodiac Key	Pisces	5	50
LKW5-K034O	LKW5 Zodiac Key	Leo	5	50
LKW5-K034P	LKW5 Zodiac Key	Taurus	5	50
LKW5-K034Q	LKW5 Zodiac Key	Saggitarius	5	50
LKW5-K034R	LKW5 Zodiac Key	Libra	5	50
LKW5-K034S	LKW5 Zodiac Key	Scorpio	5	50
LKW5-K034T	LKW5 Zodiac Key	Aries	5	50
LKW5-K034U	LKW5 Zodiac Key	Gemini	5	50
LKW5-K034V	LKW5 Zodiac Key	Virgo	5	50
TESSF-K037N	TESS Fancy key	Ellipses1	5	50
TESSF-K037O	TESS Fancy key	Dama	5	50
TESSF-K037P	TESS Fancy key	Dama	5	50
TESSF-K037Q	TESS Fancy key	Ray	5	50
TESSF-K039A	TESS Fancy key	9A Blue Smile1	5	50
TESSF-K039B	TESS Fancy key	9B Pink Smile2	5	50
TESSF-K039D	TESS Fancy key	9D Green Smile4	5	50
TESSF-K039F	TESS Fancy key	9F Blue Smile6	5	50
LKW5-OKIT	Optikey kit qty 6	Optikeys	1	50
LKW5-FKIT	Fancy key kit qty 13	Fancy keys	1	50

Klite Key Blanks to Suit Lane

A series of quality aluminium Lanes coloured key blanks in:

- Dark blue
- Green
- Light blue
- Purple
- Red
- Gold

Packaging loose with domestic keys in boxes of 50.

MODEL DETAILS

Product Code	Silca	Ilco	Errebi	Suits	Pack	Outer
COR10SDBLUE	CB44R Dual	LH10	CO27R	Lanes	5	50
COR10SGOLD	CB44R Dual	LH10	CO27R	Lanes	5	50
COR10SGREEN	CB44R Dual	LH10	CO27R	Lanes	5	50
COR10SLBLUE	CB44R Dual	LH10	CO27R	Lanes	5	50
COR10SPURPLE	CB44R Dual	LH10	CO27R	Lanes	5	50
COR10SRED	CB44R Dual	LH10	CO27R	Lanes	5	50



COR10SPURPLE

Klite Key Blanks to Suit Yale

A series of quality aluminium Yale coloured key blanks in:

- Black
- Dark blue
- Gold
- Green
- Light blue
- Purple
- Red

Packaging loose with domestic keys in boxes of 50.

MODEL DETAILS

Product Code	Silca	Ilco	Errebi	Suits	Pack	Outer
Y1DBLUE	YA1E Dual	999	YGSD	Yale	5	50
Y1GOLD	YA1E Dual	999	YGSD	Yale	5	50
Y1GREEN	YA1E Dual	999	YGSD	Yale	5	50
Y1LBLUE	YA1E Dual	999	YGSD	Yale	5	50
Y1PURPLE	YA1E Dual	999	YGSD	Yale	5	50
Y1RED	YA1E Dual	999	YGSD	Yale	5	50
Y1BLACK	YA1E Dual	999	YGSD	Yale	5	50



Y1GREEN

Klite Key Blanks to Suit Gainsborough

A series of quality aluminium Gainsborough coloured key blanks in :

- Dark blue
- Gold
- Green
- Light blue
- Purple
- Red

Packaging loose with domestic keys in boxes of 50.

MODEL DETAILS

Product Code	Silca	Ilco	Errebi	Suits	Pack	Outer
TESSBLACK	TE2 Dual	GR10	TS9R	Gainsborough	5	50
TESSDBLUE	TE2 Dual	GR10	TS9R	Gainsborough	5	50
TESSGOLD	TE2 Dual	GR10	TS9R	Gainsborough	5	50
TESSGREEN	TE2 Dual	GR10	TS9R	Gainsborough	5	50
TESSLBLUE	TE2 Dual	GR10	TS9R	Gainsborough	5	50
TESSPURPLE	TE2 Dual	GR10	TS9R	Gainsborough	5	50
TESSRED	TE2 Dual	GR10	TS9R	Gainsborough	5	50



TESSRED

KEYLIGHTS

The keylight is a simple idea, a light source buried into the body of a key blank. This product has a limitless amount of uses, it can be used for what it is intended to and that is to make it easier to

find the keyhole in darker spots or at night. It can also be used as a minor light source in poorly lit areas or even as a mini torch if searching for something, the ideas are up to you!

KEYLIGHTS

KeyLights to Suit Lockwood C4 Broach

Features include:

- Offers a light source when trying to use a key in the dark
- Has a good bright light
- Comes in a KW1 (C4, Keyline LKW5 or Silca LW4) broach so perfect for the Australian market
- Key blank is made of brass and is nickel plated
- Comes in head colours of black, dark blue, green, purple and red
- Made in the USA
- Has a replaceable battery if desired but even if the battery dies, you can still use it as a working key
- Battery life of five years to US standards. This will vary on the amount of use of the battery in the key.
- Can be purchased on a display stand of just KW1's, can be purchased on a mixed stand with other broaches or individually if preferred

MODEL DETAILS

Product Code	Colour	Packaging	Pack	Outer
KL-KW1BK	Black	Hang card	10	40
KL-KW1B	Blue	Hang card	10	40
KL-KW1G	Green	Hang card	10	40
KL-KW1P	Purple	Hang card	10	40
KL-KW1R	Red	Hang card	10	40



KL-KW1

SPARE PARTS

LK Code	Product Code	Description
32229	CR1220	Battery for keylight 3 Volt raw

KeyLights Display Stands

Keylights display stands of varying configurations are available for those wishing to feature the product at the counter. Features include:

- Each stand is supplied with 60 keys
- Your choice of:
 - Assorted colours on KW1 broach (Lockwood 5 pin, i.e KeyLine LKW5)
 - Assorted colours on LD6 broach (Lockwood 6 pin, i.e KeyLine LKW9)
 - Assorted colours on a mixed broach stand (i.e a selection of all the broaches above in all different colours)
- Or if preferred, you can purchase a stand only and put what you wish on the stand
- The stand has the feature of having a flashing pulsating light to attract customers to the product
- The light is powered by 2 x C size batteries that are supplied with the stand
- Each hook has a removable rubber tip stop to prevent the keys from falling off the hook

MODEL DETAILS

Product Code	Model	Keyline comparisons	Packaging	Pack	Outer
KL-DBK5	KW1 display	Lockwood 5 pin LKW5	Boxed	1	1
KL-DBK3	LD6 display	Lockwood 6 pin LKW9	Boxed	1	1
KL-DB1	Empty display	No keys supplied	Boxed	1	1



KL-DBK5

KeyLights Suits Lockwood 6 Pin C4 Broach

Features include:

- Offers a light source when trying to use a key in the dark
- Has a good bright light
- Comes in a LD6 Lockwood 6 pin (Keyline LKW9 or Silca LW5) broach so perfect for the Australian market
- Key blank is made of brass and is nickel plated
- Comes in head colours of black, dark blue, green, purple and red
- Made in the USA
- Has a replaceable battery if desired but even if the battery dies, you can still use it as a working key
- Battery life of five years to US standards. This will vary on the amount of use of the battery in the key.
- Can be purchased on a display stand of just LD6's, can be purchased on a mixed stand with other broaches or individually if preferred



KL-LD6

MODEL DETAILS

Product Code	Colour	Packaging	Pack	Outer
KL-LD6BK	Black	Hang card	10	40
KL-LD6B	Blue	Hang card	10	40
KL-LD6G	Green	Hang card	10	40
KL-LD6P	Purple	Hang card	10	40
KL-LD6R	Red	Hang card	10	40

DISPLAY BOARDS & MERCHANDISING

Keyline Merchandising

MODEL DETAILS

Product Code	Description	Pack	Outer
PROMO12-058	Keyline Giant red key plastic	1	1
KL-ST1	Keyline Sticker Internal Automotive	1	1
KL-ST2	Keyline Sticker Internal Domestic	1	1
KL-FL1	Shop Display Flag - Keys Cut Here	1	1
KL-FL2	Shop Display Flag - Transponder Key	1	1
KLCRD1	Automotive Keys Cut Here Red	1	1
KLCRD2	Domestic Auto Keys Cut Here Black	1	1
A4-CD	A4 Document holder perspex	1	1
BRACKET	Metal bracket DL pegboard	1	1
COUNTER	Countertop bracket perspex	1	1
DL	Wall mount bracket perspex	1	1
PROMO13-002	Keyline wall sticker - key shaped	1	1



MERCH1



Who is Lenlok:

Lenlok is an Australian locking brand founded in 1946, with a tradition of reliable products at a reasonable price.

Why Choose Lenlok:

Lenlok is known for its high quality, innovative locks. The products are designed in Australia and are constantly being refined in order to stay ahead of the ever changing lock market.

Product Categories:

T&L Handles, Garage Door Locks, Sliding Door Locks, Budget Locks, Cam Locks, Flush Locks, Lock Bolts, Hinges, Pull Handles, Push Plates, Tubes & Fittings.

Target Market:

This range is suited to Hardware Stores and the Builders Market.



Lenlok Shower Package



LENLOK LOCKING PRODUCTS

Lenlok (formerly Lenlok Hales) was founded by Alfred Roy Hales, patriarch of the Hales family, in 1946. Alfred was a talented toolmaker who saw the opportunity to create quality locks for the Australian market. His first lock was a simple pull handle. Since then the range has grown to include: Pull handles T-handles Roller door locks Flush handles Cam locks Hinges Lenlok has undergone a

revolutionary change in recent years as we are in the process of updating all our product designs and incorporating new patented improvements including the Carbine CBS C4 barrel system. Great new product ranges include the CBS Roller door lock range and new T and L handles range now available.

T HANDLE

Lenlok Plastic T Handle

The Lenlok plastic T handle. Features include:

- Heavy duty black plastic construction that handles extremes of weather and usage
- 90 degree right-hand turn operation
- Standard 75mm spindle supplied, 100mm model also available if needed
- Front fixing only
- Display pack version is available, bolts are supplied with this model only
- Bolts not supplied in bulk format, order 3495 if bolts are needed
- Keyblanks available use Keyline LKW2 (Silca LW3)

MODEL DETAILS

Product Code	Spindle Size	Keying	Packaging	Pack	Outer
3514	75mm	Keyed to differ	Display pack	10	40

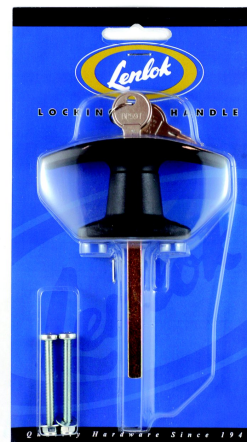

3514

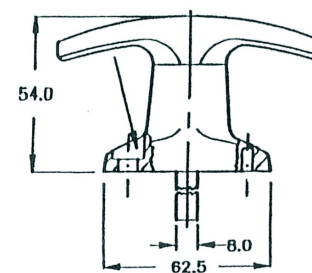
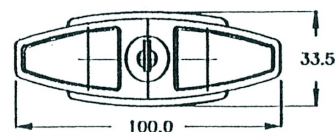

3476

Lenlok CBS T Handle

For decades, Lenlok have been the favourite T handle in the market. Their series of T handles for garage doors and other applications have been successfully used by both the trade and the home handyman for many years, offering both a functional and easy to use product. Now with the flexibility of the Carbine Barrel System. Lenlok CBS T and L Handle range offers high security through the use of a clutching system and handle snap off feature that protects the integrity of the lock when undue force is applied. Features include:

- Available in 3 wafer barrel series, C4, LF6R and LW3 keyways
- C4 keyway available in 5 pin only and are supplied fully assembled
- The C4 wafer barrel is available in KA1 to KA10 and KD key codes
- LW3 keyway barrel matches in with old series Lenlok T handles
- Mastered wafers are available for the LF6R wafer barrel
- Clutching handle to prevent lock damage when undue force applied
- Interchangeable spindle lengths 75mm, 100mm and 150mm lengths
- Handing can be easily changed from 90 degrees clockwise and anticlockwise, and 180 degrees clockwise and anticlockwise
- If undue force is applied to the handle whilst the lock is in the locked position, the handle 'snaps off' that leaves the lock in a state where it can no longer be attack.
- Optional key retained feature (Roll pins to convert are included - Dec2013)
- Flexibility of front fix and rear fixing options (all components supplied).
- Personalised customer logos(minimum order quantities apply)
- All barrels are supplied with 2 keys

MODEL DETAILS

Product Code	Keyway	Keying	Fixing	Spindle	Pack	Outer
LTH-FF-C4-KIT	C4	KD	Front	75mm	1	15
LTH-FF-C4-DP	C4	KD	Front	75mm	10	40
LTH-RF-C4-KIT	C4	KD	Rear	75mm	1	15
LTH-RF-C4-DP	C4	KD	Rear	75mm	10	40



LTH-RF-C4-DP

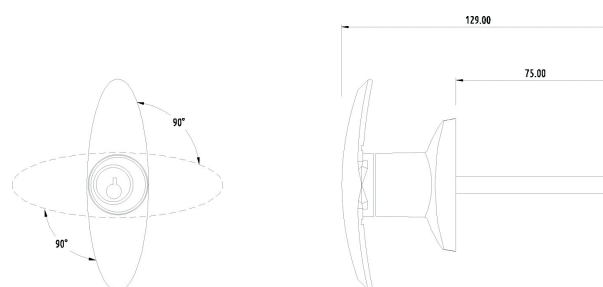

LTH-RF-C4-KA1

L HANDLE

Lenlok CBS L Handle

For decades, Lenlok have been the favourite L handle in the market. Their series of L handles for garage doors and other applications have been successfully used by both the trade and the home handyman for many years, offering both a functional and easy to use product. Now with the flexibility of the Carbine Barrel System. Lenlok CBS T and L Handle range offers high security through the use of a clutching system and handle snap off feature that protects the integrity of the lock when undue force is applied. Features include:

- Available in 3 wafer barrel series, C4, LF6R and LW3 keyways
- C4 keyway available in 5 pin only and are supplied fully assembled
- The C4 wafer barrel is available in KA1 to KA10 and KD key codes
- LW3 keyway barrel matches in with old series Lenlok T handles
- Mastered wafers are available for the LF6R wafer barrel
- Clutching handle to prevent lock damage when undue force applied
- Interchangeable spindle lengths 75mm, 100mm and 150mm lengths
- Handing can be easily changed from 90 degrees clockwise and anticlockwise, and 180 degrees clockwise and anticlockwise
- If undue force is applied to the handle whilst the lock is in the locked position, the handle 'snaps off' that leaves the lock in a state where it can no longer be attack.
- Optional key retained feature (Roll pins to convert are included - Dec2013)
- Flexibility of front fix and rear fixing options (all components supplied).
- Personalised customer logos(minimum order quantities apply)
- All barrels are supplied with 2 keys

MODEL DETAILS

Product Code	Keyway	Keying	Fixing	Spindle	Pack	Outer
LLH-FF-C4-DP	C4	KD	Front	75mm	10	40
LLH-RF-C4-DP	C4	KD	Rear	75mm	10	40



LLH-RF-C4-DP

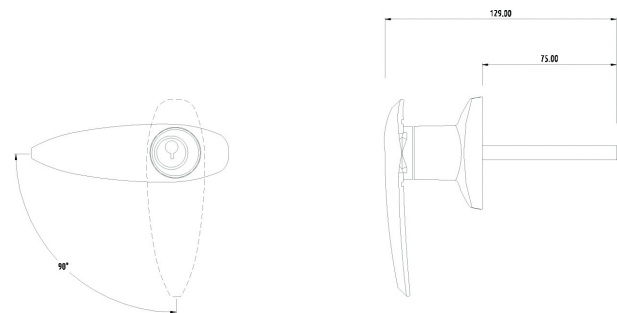

LLH-RF-C4-KD

ROLLER DOOR LOCKS

Lenlok CBS Roller Door Lock Dual Grip

The design team at Lenlok have recently undertaken a major upgrade of all models. The All New Lenlok range of roller door locks is an advancement on the tired range of like products that have been on the market for many years now. With a far more modern design, retrofit features and keying options, this range is a must for the retailer, tradesman or manufacturer. This model is a narrow style version and has a rectangular fascia with dual finger grips. Features include:

- Retrofits to existing market standards e.g Lenlok 3321
- Uses 2 different barrel systems, C4 4 pin cylinder tumbler for one series, CBS wafer barrel LF36 (LF27) for other series
- C4 4 pin cylinder is LKW5 (LW4) keyway. CBS wafer barrel is LF36 (Silca LF27) keyway
- Can be supplied with or without barrel / cylinder
- Can be re-keyed without the removal of the main mechanism from the door
- Patented Cam Mechanism Design allows the lock to be changed from a freelatching mode into a deadlocking mode and vice versa
- Cam cannot be removed in the locked position
- Tamper proof screws supplied to enhance security in deadlocking mode
- The key is supplied with a cut code that can be used both from the front and back allowing locking and unlocking from inside when in deadlocking mode
- Ergonomically designed internal operating knob offers a more positive grip
- Locking arms have a 19mm throw
- High quality bright chrome finish zinc alloy metal fascia
- High quality full metal locking mechanism
- Lock body designed for minimum protrusion (smaller than existing Lenlok models)
- Supplied with tape to hold face plate on for easy installation
- Slide arms are constructed from galvanised steel for increased strength and have threaded holes for the screws making installation easier
- Adhesive logo which can be replaced with personalised customer logo on request. It can also be flipped 180 degrees for handing of the lock
- Lock body has patented integrated mechanism protectors. These keep the door from applying pressure to the mechanism
- Can be purchased in a display pack for retail purposes
- 4321NB (wafer model, no barrel) accepts LF27WB barrels. The lock includes all parts except barrel, keys, cam & cam / cylinder screws
- Barrel & keys supplied along with cams, cams screws, cylinder screws
- 4321-C4-NC (pin tumbler model, no cylinder) accepts C4-4PIN cylinders. The lock includes all parts except cylinder, keys & cam screws
- C4-4PIN cylinders do not include all other cams & screws , except cam screws

MODEL DETAILS

Product Code	Model option	Keying	Packaging	Pack	Outer
4321-C4-KD-DP	C4	Keyed to differ	Display pack	15	50



4321-C4-KD-DP

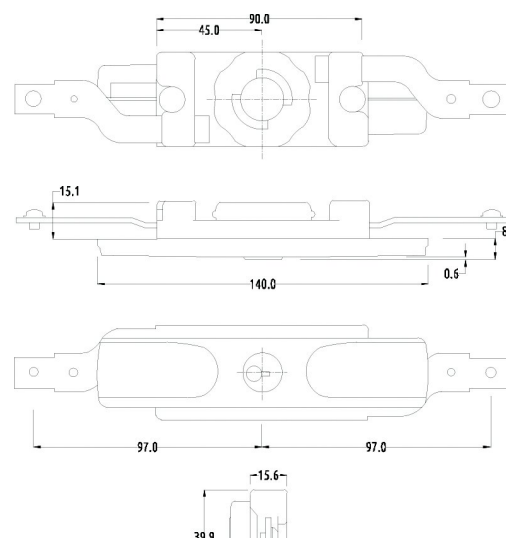

4321

Lenlok CBS Roller Lock Dual Grip Narrow

The design team at Lenlok have recently undertaken a major upgrade of all models. The All New Lenlok range of roller door locks is an advancement on the tired range of like products that have been on the market for many years now. With a far more modern design, retrofit features and keying options, this range is a must for the retailer, tradesman or manufacturer. This model is a narrow style version and is distinguished with dual finger grips. Features include:

- Retrofits to existing market standards e.g Lenlok 3323
- Uses 2 different barrel systems, C4 4 pin tumbler cylinder for one series, CBS wafer barrel LF36 (LF27) for the other series
- C4 4 pin tumbler cylinder is LKW5 (LW4) keyway. CBS wafer barrel is LF36 (Silca LF27) keyway
- Can be supplied with or without barrel / cylinder
- Can be re-keyed without the removal of the main mechanism from the door
- Patented Cam Mechanism Design allows the lock to be changed from a freelatching mode into a deadlocking mode and vice versa
- Cam cannot be removed in the locked position
- Tamper proof screws supplied to enhance security in deadlocking mode
- The key is supplied with a cut code that can be used both from the front and back allowing locking and unlocking from inside when in deadlocking mode
- Ergonomically designed internal operating knob offers a more positive grip
- Locking arms have a 19mm throw
- High quality bright chrome finish zinc alloy metal fascia
- High quality full metal locking mechanism
- Lock body designed for minimum protrusion (smaller than existing Lenlok models)
- The fascia incorporates a patented stainless steel spring clip to hold the fascia in place during installation making installation easier
- Slide arms are constructed from galvanised steel for increased strength and have threaded holes for the screws making installation easier
- Interchangeable logo insert which can be replaced with personalised customer logo on request (minimum quantities apply for personalised name plates, please contact your sales person for details). It can also be flipped 180 degrees for handing of the lock. Logo insert made from UV stabilised high grade material
- Lock body has patented integrated mechanism protectors. These keep the door from applying pressure to the mechanism
- Can be purchased in a display pack for retail purposes
- 4323NB (wafer model, no barrel) accepts LF27WB barrels. The lock includes all parts except barrel, keys, cam & cam / cylinder screws
- Barrel & keys supplied along with cams, cams screws, cylinder screws
- 4323-C4-NC (pin tumbler model, no cylinder) accepts C4-4PIN cylinders. The lock includes all parts except cylinder, keys & cam screws
- C4-4PIN cylinders do not include all other cams & screws , except cam screws



4323-C4-KD-DP

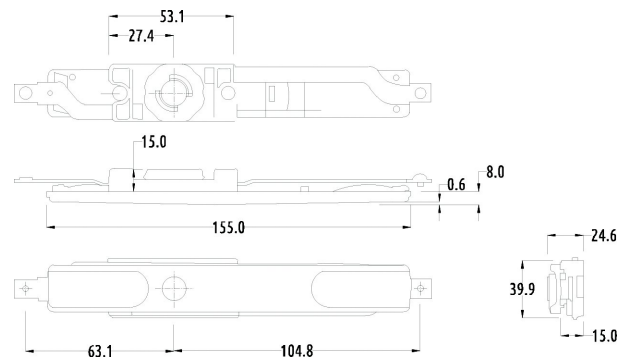

4323

MODEL DETAILS

Product Code	Model option	Keying	Packaging	Pack	Outer
4323-C4-KD-DP	C4	Keyed to differ	Display pack	15	50

Lenlok CBS Roller Door Lock Narrow Style

The design team at Lenlok have recently undertaken a major upgrade of all models. The All New Lenlok range of roller door locks is an advancement on the tired range of like products that have been on the market for many years now. With a far more modern design, retrofit features and keying options, this range is a must for the retailer, tradesman or manufacturer. This model is a narrow style version and has a slimline fascia. Features include:

- Retrofits to existing market standards e.g Lenlok 3369
- Uses 2 different barrel systems, C4 4 pin tumbler cylinder for one series, CBS wafer barrel LF36(LF27) for the other series
- C4 4 pin cylinder is LKW5 (LW4) keyway. CBS wafer barrel is LF36 (Silca LF27) keyway
- Can be supplied with or without barrel / cylinder
- Can be re-keyed without the removal of the main mechanism from the door
- Patented Cam Mechanism Design allows the lock to be changed from a freelatching mode into a deadlocking mode and vice versa
- Cam cannot be removed in the locked position
- Tamper proof screws supplied to enhance security in deadlocking mode
- The key is supplied with a cut code that can be used both from the front and back allowing locking and unlocking from inside when in deadlocking mode
- The C4 model is supplied with a keyblank that can be cut to operate from the back allowing locking and unlocking from inside when in deadlocking mode
- Ergonomically designed internal operating knob offers a more positive grip
- Locking arms have a 19mm throw
- High quality bright chrome finish zinc alloy metal fascia
- High quality full metal locking mechanism
- Lock body designed for minimum protrusion (smaller than existing Lenlok models)
- The fascia incorporates a patented stainless steel spring clip to hold the fascia in place during installation making installation easier
- Slide arms are constructed from galvanised steel for increased strength and have threaded holes for the screws making installation easier
- Interchangeable logo insert which can be replaced with personalised customer logo on request. It can also be flipped 180 degrees for handing of the lock. Logo insert made from UV stabilised high grade material
- Lock body has patented integrated mechanism protectors. These keep the door from applying pressure to the mechanism
- Can be purchased in a display pack for retail purposes
- 4369NB (wafer model, no barrel) accepts LF27WB barrels. The lock includes all parts except barrel, keys, cam & cam / cylinder screws
- Barrel & keys supplied along with cams, cams screws, cylinder screws
- 4369-C4-NC (pin tumbler model, no cylinder) accepts C4-4PIN cylinders. The lock includes all parts except cylinder, keys & cam screws
- C4-4PIN cylinders do not include all other cams & screws, except cam screws

MODEL DETAILS

Product Code	Model option	Keying	Packaging	Pack	Outer
4369-C4-KD-DP	C4	Keyed to differ	Display pack	15	50



4369-C4-KD-DP

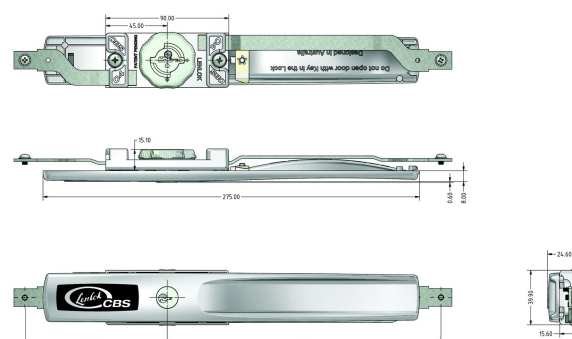

4369

TILT A DOOR KITS & PARTS

Tilt A Door Cable

Cable for garage tilt a doors. Features include:

- Supplied in cut lengths of 3600mm
- Display packed and supplied with connecting clamps

MODEL DETAILS

Product Code	Description	Packaging	Pack	Outer
1301	Cable 3600mm	Display pack	1	100



1301

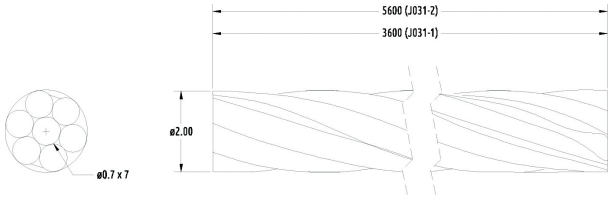

1301

Tilt A Door Access Handles

These handles are designed to use with L handles on colorbond gates or with T handles on tilt a doors. Features include:

- Models 1591 and 1593 are designed as an internal handle on gates
- Two sizes to choose from - 76mm and 102mm
- Measured from the centre of the spindle hole to the end of the flat tongue
- Engage the spindle of the handle and tighten with the collar screw supplied
- Made of zinc plated steel
- The garage access handle model TDLH1 is made to work on the inside of tilt a doors
- Holes in the handle are for the tee handle spindle and the two smaller holes to fix the tilt a door cable
- Operation of the inside handle retracts the spring side latches and enables the door to be lifted up
- Handle made of zinc plated steel
- The non locking internal lever handles (1582 and 1584) are used ideally for personal access doors inside a garage or shed
- Cut the spindle to the correct length and tighten grub screw to complete
- Made of diecast zinc
- Latch tongues 1586 and 1587 are used on personal access doors
- Have adjustment feature that allows the spindle to remain intact and no need to cut to the desired length

MODEL DETAILS

Product Code	Model option	Packaging	Pack	Outer
1591	Gate handle 76mm	Display pack	50	300
1593	Gate handle 102mm	Display pack	50	100
1587	Latch tongue	Display pack	100	150



1591

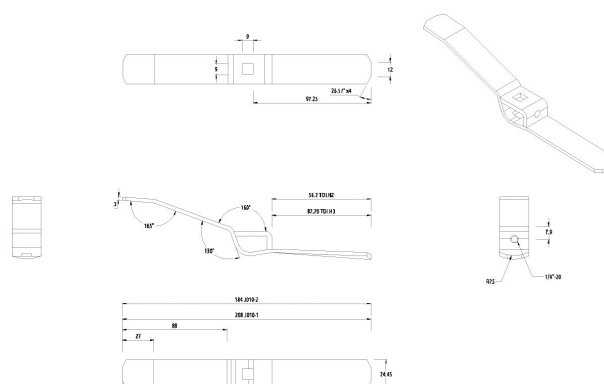

1591

Tilt a Door Fitting Parts

- The parts that are supplied in the tilt a door kits can be ordered individually if required.
- See table for parts that are available



TDP1DP

SPARE PARTS

LK Code	Product Code	Description
33313	TDP1DP	Tilt a Door pawl DP
32977	TDC01DP	Tilt a Door collar pair DP
33346	TDT1DP	Flat cam for T Handle
98063	1304	Cable connector Display pack of 4

CAM LOCK 5 DISC

Lenlok Cam Lock Round Face

The Lenlok series of cam locks is used for letterboxes, cabinets and various other applications. Features include:

- Body lengths of 16mm and 30mm
- Comes standard with a round face
- 16mm cam locks are commonly used in acrylic display units, letterboxes and general sheetmetal manufacture. These cam locks can also be used as hinged glass door locks by using rubber washers to protect the glass. Fixed by a hexagon nut.
- 30mm cam locks are used mainly on timber cupboard doors or drawer fronts and in general cabinet manufacture. These locks are supplied with a pronged washer to be fixed on the inside to prevent the lock from spinning in the hole and are fastened by a hexagon nut.
- Available in keyed to differ and various keyed alike groups
- Supplied with zinc plated nut as standard
- Keyblanks available, use Keyline LKW2 (Silca LW3)
- The FL range of spare cams do not fit these locks

MODEL DETAILS

Product Code	Model option	Key Numbers	Packaging	Pack	Outer
1612	16mm cam lock	Keyed to differ	Display pack	5	200



1612

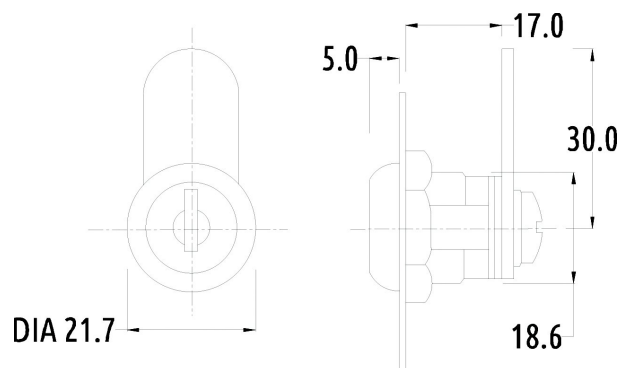

1611

COMMERCIAL AND DOMESTIC HANDLES

Lenlok Door Pull Handle 2 Hole

Lenlok range of pull handles, with the standard 'D' style shape and are ideal for doors, drawers and cupboards. Although capable of doing the same job, there are some subtle variations within the range. Features include:

- Diecast zinc construction
- Visible fixed via two countersunk screw holes
- One model (1200, 1202) offers a square shape in preference to the standard 'D' shape
- The size is measured from centre to centre of the holes
- Chrome plate finish (all types) and brass finish (display pack only)
- Screws supplied in display pack only, not in trade form

MODEL DETAILS

Product Code	Model	Hole centres	Finish	Packaging	Pack	Outer
1181	D shape	100mm hole centres	Chrome plate	Display pack	10	160
1190	D shape	130mm hole centres	Chrome plate	Display pack	10	200
1202	Squared	130mm hole centres	Chrome plate	Display pack	10	200
1213	D shape	130mm hole centres	Brass	Display pack	10	300

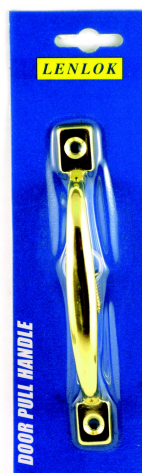

1213

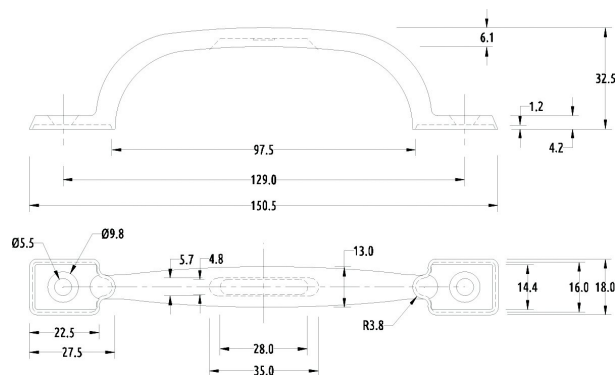

1213

Lenlok Door Pull Handle 4 Hole

Lenlok Pull handle, with the standard 'D' style shape, ideal for doors, drawers and cupboards. Features include:

- Diecast zinc construction
- Visible fixed via four countersunk screw holes
- One size available 130mm
- The size is measured from centre to centre of the holes
- Chrome plate finish
- Screws supplied with product

MODEL DETAILS

Product Code	Model	Finish	Packaging	Pack	Outer
1199	D pull 4 hole fixing	Chrome plate	Display pack	10	100

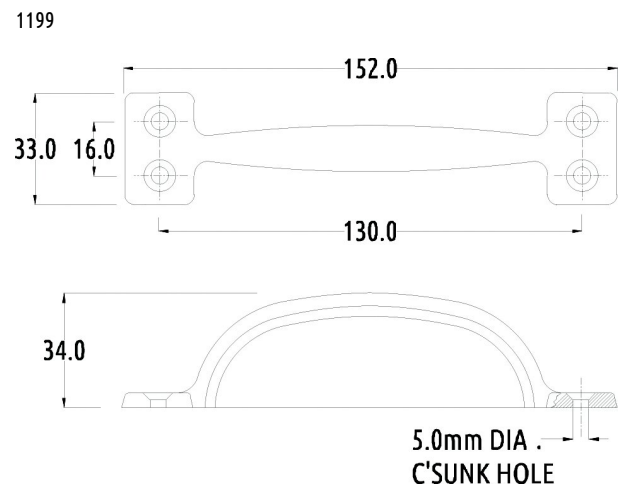

1197

FLUSH PULLS

Lenlok Flush Pulls

Lenlok include a small range of flush pulls in their hardware range. Features include:

- Comes in one size of 115mm x 34mm
- Visible fixing with screws provided
- Sold individually on display cards, in twin pack display cards and some bulk, refer to table below.

MODEL DETAILS

Product Code	Size	Finish	Packaging	Pack	Outer
3229	115 x 34mm	Satin chrome	Display pack of 2	1	100
3228	115 x 34mm	Chrome plate	Display pack of 2	1	360
1160	115 x 34mm	Brass	Display pack	0	100



3229

TOILET ROLL HOLDER

Lenlok Toilet Roll Holder

Lenlok for decades have provided a selection of bathroom hardware accessories, which are ideal for contract usage and retailers alike. Features include:

- Economical captive toilet roll holder
- 4 hole fixing
- Aluminium construction
- Available in a display pack or poly bag, complete with screws

MODEL DETAILS

Product Code	Model option	Packaging	Pack	Outer
1121	With screws	Display pack	10	160



1121

1126A

HAT AND COAT HOOKS

Lenlok Robe Hook

Lenlok sell a range of screw fixed single robe hooks made of a zinc diecast material and finished in chrome plate. This model has an oval shaped base and offers four hole fixing. Can be purchased in retail packs or bulk poly bags.

MODEL DETAILS

Product Code	Description	Finish	Packaging	Pack	Outer
1235	Single robe hook	Chrome plate	Display pack	10	200



1235

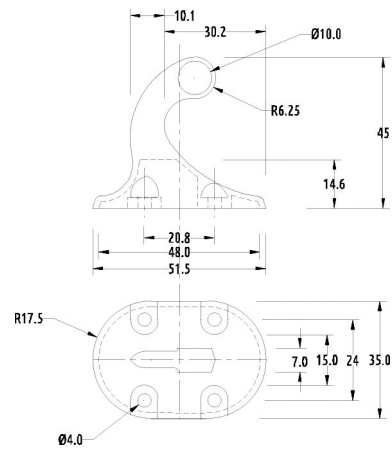

1235

Lenlok Hat and Coat Hook

The Lenlok range of hat and coat hooks has an oval base with 4 hole fixing. Available in finishes of chrome plated and brass. Can be purchased in retail packs or bulk poly bags.

MODEL DETAILS

Product Code	Model	Finish	Packaging	Pack	Outer
1223	Hat and coat hook	Chrome plate	Display pack	10	200



1223

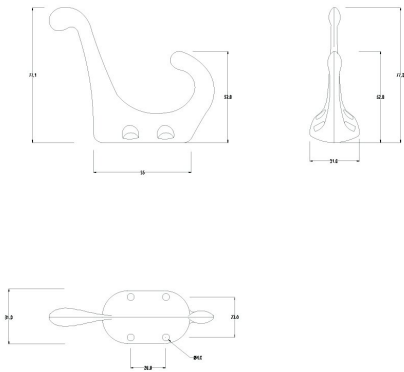

1223

SOAP HOLDER

Lenlok Soap Holders

Lenlok bathroom products include a soap dish that offers concealed wall fixing. Features include:

- This soap dish has a solid base and one drainage hole in the middle of the dish
- Concealed fixing
- Zinc diecast construction
- Chrome plate finish only

MODEL DETAILS

Product Code	Finish	Packaging	Pack	Outer
1131	Chrome plated	Display pack	10	80



1131



Who is Lencare:

Lencare is a specialist supplier to the Health Care sector that has been serving the industry for over 20 years. Lencare provides a range of specialised aids and equipment designed to assist Australian aged and disabled persons live a normal and prolonged life within their own community.

Why Choose Lencare:

Lencare has been providing aids and equipment for the aged and disabled for over 20 years. Within the care support industry, Lencare products have built a solid reputation for being dependable and of the highest quality. Our entire range of products meets the stringent requirements of the care support industry.

Product Categories:

Grab Rails, Hand Showers

Target Market:

The Lencare range is most suited to Hardware Stores to sell into the aged and disabled market.



Planogram

Lencare Shower Package



Please note: Due to changes in range & packaging the above representation of products may change from time to time

LENCARE RAILS & HARDWARE

Lencare is a range of specialised aids and equipment designed to assist Australian aged and disabled persons live a normal and prolonged life within their own community. The Lencare range includes hand rails, special public access rails, hand showers, shower and hospital tracks, shower curtains and general bathroom hardware

and threshold wedges. Within the care support industry, Lencare products have a reputation for being dependable and of the highest quality. Lencare's entire range of products meets the stringent standard requirements of the care support industry.

LENCARE GRAB RAILS

Lenlok have been the the industry choice for many decades when choosing grab rails. The reason is that the quality of the range has withstood the test of time, with customers continuing to support and sell this range over inferior imported grab rails. As the Lenlok grab rails are a major supplier to the health care industry, their reputation and attention to detail in producing the necessary quality assures you of a product of the highest quality.

Lencare Grab Rail Concealed Fix 32mm

Features of the range are:

- Made to industry standards and of 304 grade stainless steel
- A vast range of different lengths to choose from 225mm (some models) up to 1200mm
- Rail diameter size of 32mm
- Offers five hole fixing flexibility, this offers the installer a wider option of fitting points where inconsistency behind the walls may occur
- Finished off with a snug fitting concealed cover plate
- Screws & wall plugs provided
- Available in finishes of satin stainless steel, polished stainless steel, peened (firm grip) stainless steel, white, white ripple, almond ivory and almond ivory ripple.
- Display pack only available in satin stainless steel and polished stainless steel.
- Length is measured centre to centre.

MODEL DETAILS

Product Code	Length	Finish	Packaging	Pack	Outer
1517DP	300mm	Brushed stainless steel	Display pack	1	10
1521DP	450mm	Brushed stainless steel	Display pack	1	20
1523DP	600mm	Brushed stainless steel	Display pack	1	10
1517PDP	300mm	Polished stainless steel	Display pack	1	10
1521PDP	450mm	Polished stainless steel	Display pack	1	10
1523PDP	600mm	Polished stainless steel	Display pack	1	20



1517

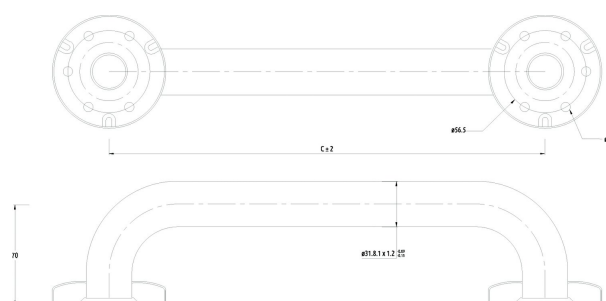

1517

LENCARE SHOWER PRODUCT

Lencare Home Modification Hand Showers

The Lencare hand shower for the home modification and health care industry is widely accepted as being if not the best, then near to the best on the market. With the changes made back in 2011 to address the problems that had plagued industry hand showers, Lencare listened to the advice of industry participants and made the necessary changes. Those changes were to supply a sturdy and reliable swivel assembly, stop the leaking issues, get the no drill and wall brackets to fit better on the swivel assemblies, include a non return valve into the no drill bracket and provide a decent & good looking hand held water piece. We are happy to report that all those issues have been attended to without any hiccups for many years now, thus leaving this hand shower model as arguably the best in the business. Features include:

- 2 metre flexible hose as standard. The hose is a copy double wound German hose design with a conical hose end, surpasses regulatory tests and is super reliable. Resists internal cracking, fatigue and failure.
- A 1.5 metre hose model is available if preferred
- Supplied with as ultra reliable and sturdy swivel assembly unit
- Tapered no drill & wall brackets allow the swivel unit to slip on easily and locate half way down the pin, preventing water pressure from dislodging the unit off the related pin
- The shower has a non return or backflow valve built in to the no drill bracket making it compliant with industry regulations in different States
- Comes with a straight hand showering piece that suits all users
- Exposed rubber nipples on the shower head can be massaged to remove any calcium build up over time
- Supplied with 4 x 2mm rubber washers and 2 x 4mm rubber washers to satisfy any need when installing
- Distributes a medium water pattern spray that is neither too narrow or too wide
- WELS & Watermark approved
- Display packaged and bar coded for retail purposes if required



3867-LEN

MODEL DETAILS

Product Code	Model	Features	Packaging	Pack	Outer
3867-LEN	New Lencare	2 metre hose	Poly bag	1	10
3867A-LH-LEN	New Lencare	1.5 metre hose	Display pack	1	1



Who is Ryobi:

Ryobi is a world leading brand in door closers. From the home to the office, Ryobi offer door closers and other architectural hardware that support a comfortable lifestyle and emphasize safety.

Why Choose Ryobi:

The Ryobi brand of door closers utilise sophisticated casting and machining technologies to create new frontiers in beauty and functionality. The Ryobi door closers offer exceptional durability yet continue to please the eye.

Product Categories:

Door Closers

Target Market:

This range is suited to Hardware Stores and the Builders Market.



RYOBI

The Ryobi range of door closers are top quality high performance products. The quality and leading edge technology comes from being the worlds largest and most advanced die casting manufacturer Ryobi started producing surface mounted door closers in 1963, since then Ryobi has developed the production technology and quality that is recognized by architects, installers and home

owners, as second to none! Ryobi products have a massive edge over their competition in their strength and reliability, and are known as the longest lasting closers in the marketplace. The Ryobi door closer range is divided into consumer door closers and industrial door closers, to fit everything from basic screen doors to the heaviest grade industrial doors.

RYOBI DOOR CLOSERS

Ryobi Doorman Series Door Closer

The Ryobi doorman range of door closers are designed for residential usage and have been popular with hardware stores for many years. In March 2004, model numbers were changed and the additional colour of white was added to each of the ranges. There are still three models to choose from :

- The old style 102A series which is used on solid core entry doors and has a built in auto-matic hold open feature. This model series is now known as the HDC12SA series.
- The old style 101P series which is used on internal doors e.g toilet, bathroom, bedroom. These are non hold open models. This model series is now known as the HDC11P series.
- The old style S101P series which is used on security screen doors and has a built in auto-matic hold open feature. This model series is now known as the HDC11SP series
- When using the parallel arm model the door weight capacity is reduced by 20% compared to the standard arm application
- All models have adjustable closing speed



HDC12SA

MODEL DETAILS

Product Code	Arm	Suits	Finish	Packaging	Pack	Outer
HDC11PWHITE	Non hold open	Internal door	White	Display pack	1	5
HDC11PIVORY	Non hold open	Internal door	Ivory	Display pack	1	5
HDC11PBROWN	Non hold open	Internal door	Brown	Display pack	1	1
HDC11SPIVORY	Hold open	Screen door	Ivory	Display pack	1	5
HDC11SPBROWN	Hold open	Screen door	Brown	Display pack	1	1
HDC12SAWHITE	Hold open	Solid door	White	Display pack	1	5
HDC12SAIVORY	Hold open	Solid door	Ivory	Display pack	1	5
HDC12SABROWN	Hold open	Solid door	Brown	Display pack	1	1

Ryobi HDC Retail Fire Rated Door Closers

Ryobi has introduced the HDC door closer to satisfy the need for a commercial fire rated door closer in a display pack for the retail market. Features include:

- Fire rated
- Two models to choose from
- Model 882 for solid core doors up to 45kg in weight
- Model 883 for glass doors up to 60kg in weight
- All models have adjustable closing and latching speeds
- Backcheck supplied as standard
- For use on standard inward opening doors. A parallel arm fixing bracket can be purchased as an optional extra for fixing to outward opening doors.
- Supplied with an optional door closer cover that can change the shape and look of the product once mounted on the door



HDC882BCS

MODEL DETAILS

Product Code	Model option	Finish	Packaging	Pack	Outer
HDC882BCS	882 - 45kgs	Silver	Display pack	1	5
HDC882BCW	882 - 45kgs	White	Display pack	1	5

KEY SAFES

Key Safes

KEYBOXES

UTC Key Safe

This is a box that is accessed by using a changeable 4 digit code. Once the code is entered, the cover is then removed exposing a space where a key or any other product can be hidden from general view. Its ideal for access to houses, offices and holiday dwellings. It is an ideal product for carers of elderly or disabled people, for use in retirement villages and aged care facilities. The usage is only limited by your imagination. Features include:

- Two models to choose from:
- Screw fix model via 4 pre drilled holes in the back of the unit (S6)
- The other is a portable model (C3) which offers no screw fixing but instead a shackle that can be fixed to any permanent fixings around the dwelling. It can fit over a rail, the throat of a round lockset or in some cases around a pipe outlet near a garden tap
- The portable model has an extended shackle and once code access has been obtained, a key inside the unit is used to operate and release the shackle
- Comes with a standard code four digit concealed inside the package that can be changed quickly and easily by the intended user, full instructions are supplied
- Has easy to operate buttons
- Has a clear button if the wrong code is entered in
- Ideal for carers who need to gain access to the homes of the elderly or sick



001004

MODEL DETAILS

Product Code	Model	Option	Finish	Packaging	Pack	Outer
001004	S6	2 key capacity wall mount	White / Clay	Display pack	1	6
SU1360	S5	5 key capacity wall mount	White	Display pack	1	6
SU1361	S5	5 key capacity wall mount	Clay	Display pack	1	6
SU1192	C3	3 key capacity shackle mount	Titanium	Display pack	1	6
SU1267	S7	Large card sized box wall mount	Black	Display pack	1	6

Product Code Index

001004.....	198	808DSCDP.....	30	AS1-002.....	49	CDB-W1.....	147	CS40-2DP.....	54
016-C01DP.....	35	808ETCP.....	28	AS1-003.....	49	CH118-OFS180.....	78	CS40-4DP.....	54
017-C01DP.....	35	808ETCPDP.....	28	AS1-016.....	48	CH118-OFS181.....	78	CS40-63DP.....	54
018-C01DP.....	35	808ETPB.....	28	AS1-017.....	48	CH14-852ADP.....	78	CS40DP.....	54
1121.....	187	808ETPBDP.....	28	AS1-018.....	48	CH141DPR-1.....	80	CS45DP.....	55
1131.....	189	808ETSC.....	28	BOLTLOCKDP.....	74	CH141DPR-2.....	80	CS50-2DP.....	56
1160.....	186	808ETSCDP.....	28	BOLTLOCKSQDP.....	74	CLBDP.....	65	CS50-4DP.....	56
1181.....	185	808ETSCDPKA.....	28	BP-LF1DP.....	136	CMB-BL-C4-4BP.....	139	CS50-80DP.....	56
1190.....	185	808ETSCKA.....	28	BRACKET.....	147	CMB-BL-C4-BP1.....	139	CS50DP.....	56
1199.....	186	808PSCP.....	29	BRACKET.....	147	CMB-BR-C4-4BP.....	139	CS60DP.....	57
1202.....	185	808PSCPDP.....	29	C40.....	162	CMB-BR-C4-BP1.....	139	CT127DAN.....	122
1213.....	185	808PSPB.....	29	C500-BL-C4-2BP.....	141	CMB-PB-C4-4BP.....	139	CT127DPB.....	122
1223.....	189	808PSPBDP.....	29	C500-BL-C4-BP1.....	141	CMB-PB-C4-BP1.....	139	CT127DSS.....	122
1235.....	188	808PSSC.....	29	C500-BR-C4-2BP.....	141	CMB-PR-C4-4BP.....	139	CT127DSS-DP.....	122
12MMKR.....	76	808PSSCDP.....	29	C500-BR-C4-BP1.....	141	CMB-PR-C4-BP1.....	139	CT60-70DSS.....	122
1301.....	182	909-EDSSDP.....	34	C500-CP-C4-2BP.....	141	CMB-SI-C4-4BP.....	139	CVL-BL-C4-4BP.....	138
1304.....	184	909BKCPDP.....	32	C500-CP-C4-BP1.....	141	CMB-SI-C4-BP1.....	139	CVL-BL-C4-BP1.....	138
1309PBDP.....	42	909BKSC.....	32	C500-DS-C4-2BP.....	141	CMB-WH-C4-4BP.....	139	CVL-BR-C4-4BP.....	138
1309SSDP.....	42	909BKSCDP.....	32	C500-DS-C4-BP1.....	141	CMB-WH-C4-BP1.....	139	CVL-BR-C4-BP1.....	138
1309STRPBDP.....	42	909DCPDP.....	33	C500-PB-C4-2BP.....	141	CMP-BL-C4-4BP.....	140	CVL-DS-C4-4BP.....	138
1309STRSSDP.....	42	909DSCDP.....	33	C500-PB-C4-BP1.....	141	CMP-BL-C4-BP1.....	140	CVL-DS-C4-BP1.....	138
1517DP.....	193	909ETCPDP.....	31	C500-PR-C4-2BP.....	141	CMP-BR-C4-4BP.....	140	CVL-PR-C4-4BP.....	138
1517PDP.....	193	909ETSC.....	31	C500-PR-C4-BP1.....	141	CMP-PB-C4-4BP.....	140	CVL-PR-C4-BP1.....	138
1521DP.....	193	909ETSCDP.....	31	C500-SI-C4-2BP.....	141	CMP-PB-C4-BP1.....	140	CVL-SI-C4-4BP.....	138
1521PDP.....	193	909PSCPDP.....	33	C500-SI-C4-BP1.....	141	CMP-SI-C4-4BP.....	140	CVL-SI-C4-BP1.....	138
1523DP.....	193	909PSSC.....	33	C500-WH-C4-2BP.....	141	CMP-SI-C4-BP1.....	140	CVL-WH-C4-4BP.....	138
1523PDP.....	193	909PSSCDP.....	33	C500-WH-C4-BP1.....	141	CMP-WH-C4-4BP.....	140	CVL-WH-C4-BP1.....	138
1587.....	183	A308-B08-2.....	76	C60-70DSS.....	125	CMP-WH-C4-BP1.....	140	DL.....	147
1591.....	183	A4-CD.....	147	C60-70DSS.....	125	COR10SDBLUE.....	170	DL.....	147
1593.....	183	A4-CD.....	147	C60-70DSS.....	125	COR10SGOLD.....	170	DS127-35.....	137
1612.....	184	A78-SLK01-1DP.....	79	C9-214K.....	91	COR10SGREEN.....	170	DS127-40.....	137
2001CP5DP.....	40	ALB4010.....	132	C9-214K.....	91	COR10SLBLUE.....	170	DS127-45.....	137
2001PB5DP.....	40	ALB4010A.....	132	C9-314K.....	91	COR10SPURPLE.....	170	DS6-7-35.....	137
2001SC5DP.....	40	ALB4010DP.....	132	C9-314K.....	91	COR10SRED.....	170	DS6-7-40.....	137
3161CDP.....	41	ALB4010DPA.....	132	CARB-ST1.....	147	COUNTER.....	147	DS6-7-45.....	137
3228.....	186	ALB4010KA.....	133	CARB-ST2.....	147	COUNTER.....	147	DSTRIKE-CPDP.....	35
3229.....	186	ALB4010KPA.....	132	CARB-ST3.....	147	CPB-BL-2BP.....	142	DSTRIKE-PBDP.....	35
34043CPDP.....	69	ALB4011.....	133	CC127DSS.....	94	CPB-BL-BP1.....	142	DSTRIKE-SSDP.....	35
34045PBDP.....	69	ALB4011A.....	133	CC127DSS.....	94	CPB-BR-2BP.....	142	E9-214KDP.....	22
3450.....	136	ALB4011KAA.....	133	CC127DSS.....	94	CPB-BR-BP1.....	142	EASY-B.....	160
3514.....	176	ALB4110.....	132	CC127SKSS.....	110	CPB-CP-2BP.....	142	EASYDP.....	80
3867-LEN.....	194	ALB4110A.....	132	CC60-70DSS.....	94	CPB-CP-BP1.....	142	ED-DB1.....	75
3867A-LH-LEN.....	194	ALB4110DP.....	132	CC60-70DSS.....	94	CPB-CP-BP1.....	142	ED-DB1KIT.....	75
4150-102-BP.....	13	ALB4111.....	133	CC60-70DSS.....	94	CPB-PB-2BP.....	142	EDB-CPDP.....	23
4150-103-BP.....	13	ALB4111A.....	133	CC60-70DSS.....	94	CPB-PB-BP1.....	142	EDB-PBDP.....	23
4150-104-BP.....	13	ALB4111DP.....	133	CC60-70SKSS.....	94	CPB-PR-2BP.....	142	EDB-SS60.....	23
4150-105-BP.....	13	ALB4111DPA.....	133	CC60-70SKSS.....	94	CPB-PR-BP1.....	142	EDB-SSDP.....	23
4150-753-BP.....	12	ALB4111KA.....	133	CC60DPB.....	91	CPB-SI-2BP.....	142	EDB60SSDP.....	37
4150-754-BP.....	12	ALB4111KAA.....	133	CC60DSS.....	91	CPB-SI-BP1.....	142	EDCDPDP.....	37
4321-C4-KD-DP.....	179	ALB4611.....	133	CC60DSS.....	91	CPB-WH-2BP.....	142	EDD-AC.....	23
4323-C4-KD-DP.....	180	ALB4611DP.....	133	CC60DSS.....	91	CPB-WH-BP1.....	142	EDD-CP.....	23
4369-C4-KD-DP.....	181	ALB4710.....	132	CC60SKPB.....	106	CPD-5CPDP.....	40	EDD-PB.....	23
505PSS.....	73	ALB4710DP.....	132	CC60SKSS.....	91	CPF-5DCPDP.....	144	EDD-SS.....	23
505SS.....	73	ALB4710DPA.....	132	CC60SKSS.....	91	CPF-5DPBDP.....	144	EDE-AC60.....	22
808-DB1KIT.....	75	ALB4711.....	133	CC70DPB.....	91	CPF-5DSCDP.....	144	EDE-ACDP.....	22
808-EDSSDP.....	30	ALB4711A.....	133	CC70DSS.....	91	CPL-5DCPDP.....	145	EDE-CPDP.....	22
808-EDSSDPKA.....	30	ALB4711DP.....	133	CC70DSS.....	91	CR1220.....	172	EDE-EDSSDP.....	24
808BKCPDP.....	29	ALB4711DPA.....	133	CC70SKPB.....	106	CS20-2DP.....	50	EDE-PB60.....	22
808BKPBBDP.....	29	ALB4711KA.....	133	CC70SKSS.....	91	CS20-4DP.....	50	EDE-PBDP.....	22
808BKSC.....	29	ALB4810.....	132	CC70SKSS.....	91	CS20DP.....	50	EDE-SS60.....	22
808BKSCDP.....	29	ALB4810DP.....	132	CCL-1CPDP.....	135	CS25-2DP.....	51	EDE-SSDP.....	22
808DCPDP.....	30	ALB4811.....	133	CCL-2CPDP.....	135	CS25-4DP.....	51	EDL-PBDP.....	36
808DPBDP.....	30	ALB4811A.....	133	CCRD.....	147	CS25DP.....	51	EDL-SSDP.....	36
808DSC.....	30	ALB4811DP.....	133	CCRD-FR.....	147	CS30-2DP.....	52	EDP-CPDP.....	23
		APL2352DP.....	65	CCRD-LARGE.....	147	CS30-4DP.....	52	EDP-PB60.....	23
		AS1-001.....	49	CDB-L2.....	147	CS30-55DP.....	52	EDP-PBDP.....	23
						CS30DP.....	52	EDP-SS60.....	23
						CS35DP.....	53	EDP-SSDP.....	23

EDPBDP	37	FPRCP	42	KR21MM	76	LANEH	165	LKW5-K0316	169
EDSS	37	FPRSCP	42	KR25MM	76	LANRIM1	165	LKW5-K0317	169
EDSSDP	37	G10DS	140	KR30MM	76	LANRIM1-6	165	LKW5-K0318	169
EDSSDP-S	37	G4055DP	50	KR35MM	76	LANRIM2	165	LKW5-K0319	169
EDT-DB1KIT	75	G5006DP	50	KR38MM	76	LANRIM3	165	LKW5-K0321	169
EDTB-ACDP	20	G70DP	138	KR51MM	76	LANRIM4	165	LKW5-K0323	169
EDTB-CPDP	20	GHFFDP	44	KR76MM	76	LANRIM5	165	LKW5-K0324	169
EDTB-PBDP	20	GHRFDP	44	LAN1	164	LANRIM6	165	LKW5-K0325	169
EDTB-SS60	20	HBB100CP	71	LAN1-48	164	LEGR1	162	LKW5-K0327	170
EDTB-SSDP	20	HBB150CP	71	LAN10	164	LEGR10	162	LKW5-K0329	170
EDTE-AC60	19	HBB38CP	71	LAN11	164	LEGR11	162	LKW5-K0342	170
EDTE-ACDP	19	HBB50CP	71	LAN12	164	LEGR12	162	LKW5-K034I	170
EDTE-CP60	19	HBB75CP	71	LAN13	164	LEGR2	162	LKW5-K034L	170
EDTE-CPDP	19	HCH100CP	66	LAN14	164	LEGR3	162	LKW5-K034M	170
EDTE-EDPBDP	21	HCH75CP	66	LAN15	164	LEGR4	162	LKW5-K034N	170
EDTE-EDSSDP	21	HCHSCDP	64	LAN16	164	LEGR5	162	LKW5-K034O	170
EDTE-PB60	19	HDBC2DP	69	LAN17	164	LEGR6	162	LKW5-K034P	170
EDTE-PBDP	19	HDC11PBROWN	196	LAN18	164	LEGR7	162	LKW5-K034Q	170
EDTE-SS60	19	HDC11PIVORY	196	LAN19	164	LEGR8	162	LKW5-K034R	170
EDTE-SS60KA1	19	HDC11PWHITE	196	LAN2	164	LEGR9	162	LKW5-K034S	170
EDTE-SSDP	19	HDC11SPBROWN	196	LAN20	164	LF20SBLACK	167	LKW5-K034T	170
EDTE-SSTWDP	19	HDC11SPIVORY	196	LAN21	164	LF20SDBLUE	167	LKW5-K034U	170
EDTP-ACDP	21	HDC12SABROWN	196	LAN22	164	LF20SGOLD	167	LKW5-K034V	170
EDTP-CPDP	21	HDC12SAIVORY	196	LAN23	164	LF20SGREEN	167	LKW5-K037N	169
EDTP-PB60	21	HDC12SAWHITE	196	LAN24	164	LF20SLBLUE	167	LKW5-K037O	169
EDTP-PBDP	21	HDC882BCS	197	LAN25	164	LF20SPURPLE	167	LKW5-K037P	169
EDTP-SS60	21	HDC882BCW	197	LAN26	164	LF20SRED	167	LKW5-K037Q	169
EDTP-SSDP	21	HDCCP	66	LAN27	164	LF29SBLACK	167	LKW5-K037R	169
EFCO1	163	HDCPB	66	LAN28	164	LF29SDBLUE	167	LKW5-K037S	169
EFCO1-12	163	HDGCP	68	LAN3	164	LF29SGOLD	167	LKW5-K0397	170
EFCO10	163	HDGPB	68	LAN30	164	LF29SGREEN	167	LKW5-K0398	170
EFCO11	163	HDH62PBDP	67	LAN31	164	LF29SLBLUE	167	LKW5-OKIT	170
EFCO12	163	HDH62SCDP	67	LAN32	164	LF29SPURPLE	167	LKW5BLACK	166
EFCO2	163	HDHOSCDP	68	LAN33	164	LF29SRED	167	LKW5DBLUE	166
EFCO3	163	HDL-1DP	73	LAN34	164	LF32BLACK	167	LKW5GOLD	166
EFCO4	163	HDSSCDP	70	LAN35	164	LF32DBLUE	167	LKW5GREEN	166
EFCO5	163	HK496-2	81	LAN36	164	LF32GOLD	167	LKW5LBLUE	166
EFCO6	163	HK496-3	81	LAN37	164	LF32GREEN	167	LKW5PINK	166
EFCO8	163	HMDHSCDP	67	LAN38	164	LF32LBLUE	167	LKW5PURPLE	166
EFCO9	163	HNB100CP	72	LAN39	164	LF32PURPLE	167	LKW5RED	166
ENL-FBDP	39	HNB75CP	72	LAN4	164	LF32RED	167	LKW9BLACK	166
ENL-PBDP	39	HNB75PB	72	LAN40	164	LF33BLACK	167	LKW9DBLUE	166
ENL-RCPBDP	39	K1BLACK	168	LAN41	164	LF33DBLUE	167	LKW9GOLD	166
ENL-RCSDP	39	K1DBLUE	168	LAN42	164	LF33GOLD	167	LKW9GREEN	166
ENL-SCDP	39	K1GOLD	168	LAN43	164	LF33GREEN	167	LKW9LBLUE	166
EPL-SSDP	36	K1GREEN	168	LAN44	164	LF33LBLUE	167	LKW9PURPLE	166
ERB-SSB	26	K1LBLUE	168	LAN45	164	LF33PURPLE	167	LKW9RED	166
ERB-SSDP	26	K1PURPLE	168	LAN46	164	LF33RED	167	LLH-FF-C4-DP	178
ERE-SSB	25	KL-DB1	172	LAN47	164	LKW5-8U	169	LLH-RF-C4-DP	178
ERE-SSDP	25	KL-DBK3	172	LAN48	164	LKW5-8V	169	LPLDP	74
ERP-SSB	27	KL-DBK5	172	LAN5	164	LKW5-8W	169	LTH-FF-C4-DP	177
ERP-SSDP	27	KL-FL1	173	LAN7	164	LKW5-8X	169	LTH-FF-C4-KIT	177
ES-SDP	70	KL-FL2	173	LAN8	164	LKW5-8Y	169	LTH-RF-C4-DP	177
ETDL-PBDP	34	KL-KW1B	172	LAN9	164	LKW5-8Z	169	LTH-RF-C4-KIT	177
ETDL-SSDP	34	KL-KW1BK	172	LANE1	162	LKW5-9A	169	M100SFDP	60
ETDL45-SSDP	34	KL-KW1G	172	LANE1-5	162	LKW5-9B	169	M106SFHCLHDP	59
ETPL-SSDP	34	KL-KW1P	172	LANE2	162	LKW5-9C	169	M106SFHCRHDP	59
ETPL45-PBDP	34	KL-KW1R	172	LANE3	162	LKW5-9D	169	M106SFHOLHDP	59
ETPL45-SSDP	34	KL-LD6B	173	LANE4	162	LKW5-9E	169	M106SFHORHDP	59
FC48DP	58	KL-LD6BK	173	LANE5	162	LKW5-9F	169	M110-150	62
FLAC	42	KL-LD6G	173	LANEA	165	LKW5-9P	169	M110-200	62
FLCP	42	KL-LD6P	173	LANEA-H	165	LKW5-9Q	169	M110-200DP	62
FLPB	42	KL-LD6R	173	LANEB	165	LKW5-9R	169	M110-250	62
FLSCP	42	KL-ST1	173	LANEC	165	LKW5-9S	169	M110-300	62
FPAAC	42	KL-ST2	173	LANED	165	LKW5-9T	169	M111-150	62
FPACP	42	KLCRD1	173	LANEE	165	LKW5-9U	169	M111-200	62
FPAPB	42	KLCRD2	173	LANEF	165	LKW5-C03D2	169	M111-250	62
FPASCP	42	KR17MM	76	LANEG	165	LKW5-FKIT	170	M111-300	62

M112-150	62	PE3000-60DP	85	PR6062	97	SC-DB1	147	SL8082SSDP	119
M112-200	62	PE3000DP	85	PR6062DP	97	SC-DB1KIT	147	SL8100DP	117
M112-250	62	PE3011	89	PR6075DP	96	SC1000DP	129	SL8700DP	117
M112-300	62	PE3011-60	89	PR6082	96	SC1030DP	130	SL8800DP	117
M120	62	PE3013	89	PR6082DP	96	SC1082DP	131	SL8830DP	118
M122-150	62	PE3013-60	89	PR6085	98	SC1100DP	129	SL8875DP	119
M122-200	62	PE3015	91	PR6100	95	SC1130DP	130	SL8882DP	119
M122-250	62	PE3030	86	PR6130	95	SC1700DP	129	SNAPALDP	79
M122-300	62	PE3030-60	86	PR6182	96	SC1730DP	130	SNAPCPBOX	79
M122TP	62	PE3030DP	86	PROMO12-058	173	SC1782DP	131	SNAPCPDP	79
M202DP	64	PE3062	88	PROMO13-002	173	SC6000DP	126	SPIPB	91
M300CFDP	61	PE3062-60	88	PS4000	92	SC6030DP	127	SPISS	91
ML6225DP	63	PE3062DP	88	PS4000-6000	111	SC6075	128	SS-DB1KIT	147
ML6226DP	63	PE3075DP	87	PS4000-6000DP	111	SC6082DP	128	SS1-001	48
NK2-BLOCK	134	PE3082	86	PS4000DP	92	SC6100DP	126	SS1-002	48
NK2-DB1KIT	147	PE3082-60	86	PS4012-6012	112	SC6130DP	127	SS1-003	48
NK2000-2SC	134	PE3082DP	86	PS4030	93	SC6182DP	128	SS90-ALB40	122
NK2000SCDP	134	PE3085	90	PS4062	94	SC6700DP	126	SS9000	120
NKL-1	134	PE3090	90	PS4062-6062	112	SC6730DP	127	SS9000DP	120
NKL-2	134	PE3095	88	PS4062-6062DP	112	SC6782DP	128	SS9000KA	120
NKL-3	134	PE3095-60	88	PS4082	93	SC9000	123	SS9030	120
NX11RDP	74	PE3100	85	PS4100	92	SC9000DP	123	SS9030DP	120
NX11SDP	74	PE3100-60	85	PS4100-6100DP	111	SC9000KA	123	SS9075DP	121
NX16RDP	74	PE3100-60DP	85	PS4700	92	SC9030	124	SS9082	121
NX16SDP	74	PE3100DP	85	RCRD-BLUE	75	SC9030DP	124	SS9082DP	121
NX19RDP	74	PE3111	89	RCRD-RED	75	SC9082	125	SS91-ALB41	122
NX19SDP	74	PE3113	89	RD2SCDP	43	SC9082DP	125	SS9100	120
NX22RDP	74	PE3130	86	RFSPCRD-100	75	SC9100	123	SS9100DP	120
NX32RDP	74	PE3162	88	RFSPCRD-150	75	SC9100DP	123	SS9130	120
PA-DB1KIT	147	PE3162-60	88	RIC01720B	161	SC9130DP	124	SS9130DP	120
PA8000	107	PE3175	87	RIC02098B	160	SC9182DP	125	SS9175	121
PA8011	110	PE3182	86	RIC02654B	160	SC9600	123	SS9182	121
PA8012	109	PE3182-60	86	RIC02873B	160	SC9600DP	123	SS9182DP	121
PA8030	107	PE3195	88	RIC04636B	161	SC9630DP	124	SS9600	120
PA8062	108	PE3700	85	RING80DSS	91	SC9682DP	125	SS9600DP	120
PA8082	108	PE3700-60	85	RITE-ST1	75	SC9700	123	SS9630DP	120
PA8085	109	PE3711	89	RITE-ST3	75	SC9700DP	123	SS9682DP	121
PA8100	107	PE3730	86	RJP-1BRDP	38	SC9730DP	124	SS97-ALB47	122
PD-DB1KIT	147	PE3762	88	RJP-1CPDP	38	SC9782DP	125	SS9700	120
PD7000	100	PE3775DP	87	RJP-2BRDP	38	SC9800	123	SS9700DP	120
PD7000-60	100	PE3782	86	RJP-2CPDP	38	SC9800DP	123	SS9730	120
PD7000DP	100	PE3800	85	RKDACP	36	SC9830DP	124	SS9730DP	120
PD7000KN	100	PE3800DP	85	RKDDP	36	SC9882DP	125	SS9782	121
PD7011	105	PE3813	89	RKDPCDP	36	SDS-1DP	49	SS9782DP	121
PD7012	104	PE3830	86	RKLACDP	36	SDS-2DP	49	SS98-ALB48	122
PD7012-60	104	PE3862	88	RKLDP	36	SL7000	113	SS9800	120
PD7030	101	PE3882	86	RKLDP	91	SL7000DPKA	113	SS9800DP	120
PD7030-60	101	PH-0ESS	46	RKLDP	91	SL7000SSDP	113	SS9830	120
PD7030DP	101	PH-0SS	46	RKLDP	91	SL7030	114	SS9830DP	120
PD7062	104	PH-1ESS	46	RKLDP	91	SL7030SSDP	114	SS9875DP	121
PD7062-60	104	PH-1SS	46	RKLDP	91	SL7075SSDP	116	SS9882	121
PD7062DP	104	PH-2ESS	46	RKLDP	91	SL7082	115	SS9882DP	121
PD7062KN	104	PH-2SS	46	RKLDP	36	SL7082SSDP	115	SU1192	198
PD7075	103	PH-PP-1ESS	45	RKLSS	91	SL7100DP	113	SU1267	198
PD7082	102	PH-PP-2ESS	45	RKLSS	91	SL7130DP	114	SU1360	198
PD7082-60	102	PP-0ESS	47	RKLSS	91	SL7175DP	116	SU1361	198
PD7082DP	102	PP-0SS	47	RKLSS	91	SL7182DP	115	TDC01DP	184
PD7085	105	PP-1ESS	47	RKLSS	91	SL7700DP	113	TDP1DP	184
PD7095	106	PP-1SS	47	RKLSS	91	SL7800DP	113	TDT1DP	184
PD7100	100	PP-2ESS	47	RO-CARD	75	SL7830DP	114	TESSBLACK	171
PD7112	104	PP-2SS	47	RO-CARD-CARB-HFH147	147	SL7875DP	116	TESSDBLUE	171
PD7130	101	PR-DB1KIT	147	RO-CARD-CARB-LK	147	SL7882DP	115	TESSF-K037N	170
PD7162	104	PR6000	95	RPC50DP	57	SL8000	117	TESSF-K037O	170
PD7182	102	PR6000DP	95	RPH-1PBDP	41	SL8000SSDP	117	TESSF-K037P	170
PD7PP2	106	PR6011	99	RPH-1SCDP	41	SL8030	118	TESSF-K037Q	170
PE-DB1KIT	147	PR6012	97	RPI-1	60	SL8030SSDP	118	TESSF-K039A	170
PE3000	85	PR6030	95	SBH-1SCDP	143	SL8075SSDP	119	TESSF-K039B	170
PE3000-60	85	PR6030DP	95	SBH-2SCDP	143	SL8082	119	TESSF-K039D	170

TESSF-K039F.....	170
TESSGOLD	171
TESSGREEN	171
TESSLBLUE	171
TESSPURPLE.....	171
TESSRED.....	171
TLCK-B.....	146
TLCK-DP	146
TP28-2DP.....	81
TP328-1	77
TP328-KP	77
WT2DBLUE	166
WT2GOLD.....	166
WT2GREEN.....	166
WT2LBLUE.....	166
WT2PURPLE	166
WT2RED	166
Y1BLACK	170
Y1DBLUE	170
Y1GOLD.....	170
Y1GREEN.....	170
Y1LBLUE.....	170
Y1PURPLE	170
Y1RED	170